

NO. OF COPIES RECEIVED	
DISTRIBUTION	
SANTA FE	
FILE	
U.S.G.S.	
LAND OFFICE	
OPERATOR	

5A. Indicate Type of Lease
STATE ☐ FEE ☒

5. State Oil & Gas Lease No.

APPLICATION FOR PERMIT TO DRILL, DEEPEN, OR PLUG BACK

1a. Type of Work DRILL <input checked="" type="checkbox"/> DEEPEN <input type="checkbox"/> PLUG BACK <input type="checkbox"/>		7. Unit Agreement Name
b. Type of Well OIL WELL <input checked="" type="checkbox"/> GAS WELL <input type="checkbox"/> OTHER <input type="checkbox"/> SINGLE ZONE <input checked="" type="checkbox"/> MULTIPLE ZONE <input type="checkbox"/>		8. Farm or Lease Name Carmichael
2. Name of Operator Woods Petroleum Corporation		9. Well No. 1
3. Address of Operator 310 West Illinois Street, Suite 220, Midland, Texas 79701		10. Field and Pool, or Wildcat Wildcat
4. Location of Well UNIT LETTER <u>J</u> LOCATED <u>1980</u> FEET FROM THE <u>South</u> LINE AND <u>1980</u> FEET FROM THE <u>East</u> LINE OF SEC. <u>29</u> TWP. <u>5</u> South RGE. <u>31</u> East NMPM		12. County Roosevelt
19. Proposed Depth 4300		19A. Formation San Andres
20. Rotary or C.T. Rotary		
21. Elevations (Show whether DF, KT, etc.) 4535.3' ground Elevation	21A. Kind & Status Plug. Bond Blanket / Applied for	21B. Drilling Contractor Unknown
22. Approx. Date Work will start 7-20-83		

23.

PROPOSED CASING AND CEMENT PROGRAM

SIZE OF HOLE	SIZE OF CASING	WEIGHT PER FOOT	SETTING DEPTH	SACKS OF CEMENT	EST. TOP
12 1/4"	8 5/8"	24#	550	350	Surface
7 7/8"	5 1/2"	15.50#	4300	270	3000'

APPROVAL VALID FOR 180 DAYS
PERMIT EXPIRES 1/20/84
UNLESS DRILLING UNDERWAY

IN ABOVE SPACE DESCRIBE PROPOSED PROGRAM: IF PROPOSAL IS TO DEEPEN OR PLUG BACK, GIVE DATA ON PRESENT PRODUCTIVE ZONE AND PROPOSED NEW PRODUCTIVE ZONE. GIVE BLOWOUT PREVENTER PROGRAM, IF ANY.

I hereby certify that the information above is true and complete to the best of my knowledge and belief.

Signed Milfred Waggoner Title District Operations Manager Date July 14, 1983

(This space for State Use)
ORIGINAL SIGNED BY EDDIE SEAY

OIL & GAS INSPECTOR

APPROVED BY _____ TITLE _____

DATE JUL 20 1983

CONDITIONS OF APPROVAL, IF ANY:

NEW MEXICO OIL CONSERVATION COMMISSION
WELL LOCATION AND ACREAGE DEDICATION PLAT

Form C-102
Supersedes C-128
Effective 1-1-65

All distances must be from the outer boundaries of the Section

Operator Woods Petroleum Corp.			Lease Carmichael		Well No. 1
Tract Letter J	Section 29	Township 5 South	Range 31 East	County Roosevelt	
Actual Footage Location of Well: <div style="display: flex; justify-content: space-between;"> 1980 feet from the south line and 1980 feet from the east line </div>					
Ground Level Elev. 4535.3'	Producing Formation San Andres	Pool Wildcat	Dedicated Acreage 40 Acres		

- Outline the acreage dedicated to the subject well by colored pencil or hatchure marks on the plat below.
- If more than one lease is dedicated to the well, outline each and identify the ownership thereof (both as to working interest and royalty).
- If more than one lease of different ownership is dedicated to the well, have the interests of all owners been consolidated by communitization, unitization, force-pooling, etc?

☐ Yes ☒ No If answer is "yes," type of consolidation _____

If answer is "no," list the owners and tract descriptions which have actually been consolidated (Use reverse side of this form if necessary.) _____

No allowable will be assigned to the well until all interests have been consolidated (by communitization, unitization, forced-pooling, or otherwise) or until a non-standard unit, eliminating such interests, has been approved by the Commission.

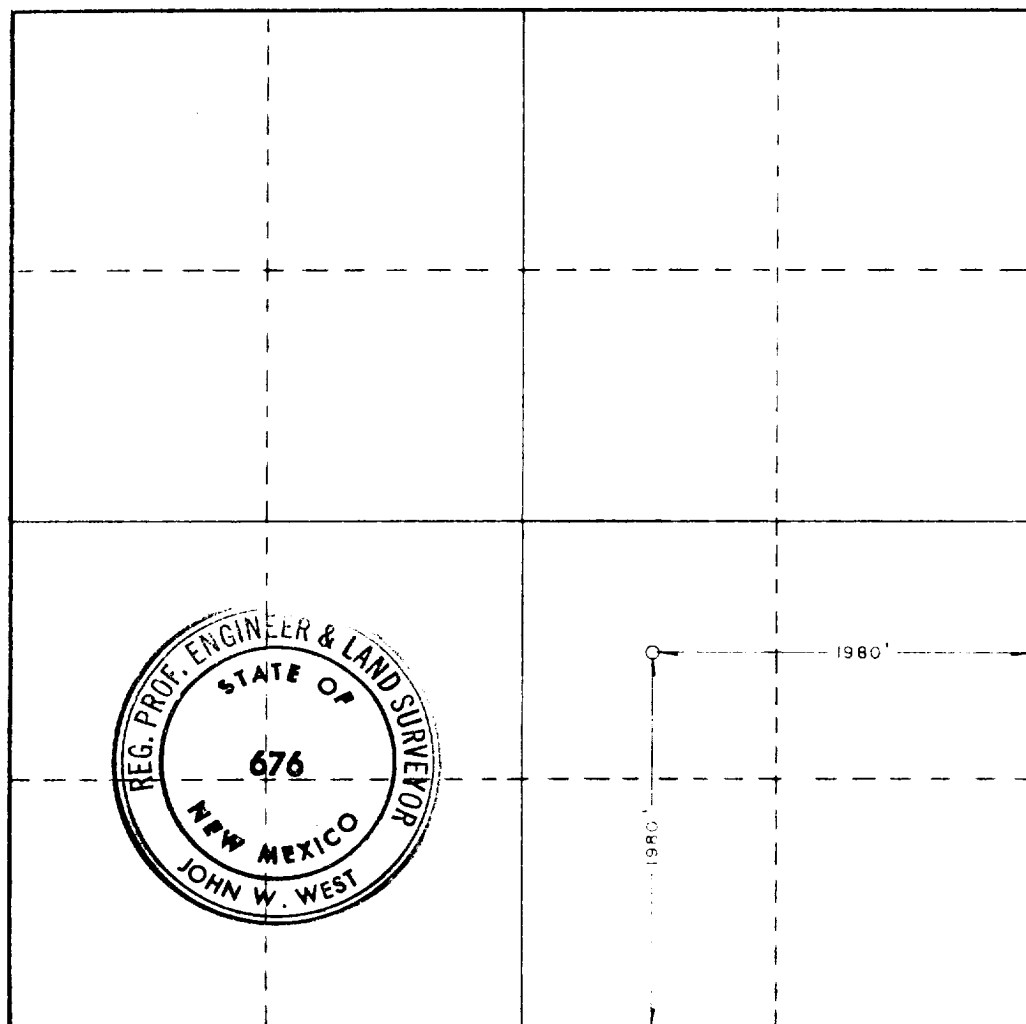

CERTIFICATION

I hereby certify that the information contained herein is true and complete to the best of my knowledge and belief.

Milfred Waggoner
Name
Milfred Waggoner

Position
District Operations Mgr.

Company
Woods Petroleum Corp.

Date
June 14, 1983

I hereby certify that the well location shown on this plat was plotted from field notes of actual surveys made by me or under my supervision, and that the same is true and correct to the best of my knowledge and belief.

Date Surveyed
July 8, 1983

Registered Professional Engineer and/or Land Surveyor

John W. West

Certificate No. **JOHN W. WEST, 676**
RONALD J. EIDSON, 3239



STATE OF NEW MEXICO
ENERGY AND MINERALS DEPARTMENT

NO. OF COPIES RECEIVED	
DISTRIBUTION	
SANTA FE	
FILE	
U.S.G.S.	
LAND OFFICE	
OPERATOR	

OIL CONSERVATION DIVISION
P. O. BOX 2088
SANTA FE, NEW MEXICO 87501

Form C-103
Revised 10-1-78

5a. Indicate Type of Lease	
State <input type="checkbox"/>	Fee <input checked="" type="checkbox"/>
5. State Oil & Gas Lease No.	

SUNDRY NOTICES AND REPORTS ON WELLS

(DO NOT USE THIS FORM FOR PROPOSALS TO DRILL OR TO DEEPEN OR PLUG BACK TO A DIFFERENT RESERVOIR.
USE "APPLICATION FOR PERMIT --" (FORM C-101) FOR SUCH PROPOSALS.)

1. OIL WELL <input checked="" type="checkbox"/> GAS WELL <input type="checkbox"/> OTHER <input type="checkbox"/>		7. Unit Agreement Name
2. Name of Operator Woods Petroleum Corporation		8. Farm or Lease Name Carmichael
3. Address of Operator 310 West illinois Suite 220 Midland, Texas 79701		9. Well No. 1
4. Location of Well UNIT LETTER <u>J</u> <u>1980</u> FEET FROM THE <u>South</u> LINE AND <u>1980</u> FEET FROM THE <u>East</u> LINE, SECTION <u>29</u> TOWNSHIP <u>5 South</u> RANGE <u>31 East</u> NMPM.		10. Field and Pool, or Wildcat Wildcat
15. Elevation (Show whether DF, RT, GR, etc.) 4535.3' GR		12. County Roosevelt

Check Appropriate Box To Indicate Nature of Notice, Report or Other Data

NOTICE OF INTENTION TO:

SUBSEQUENT REPORT OF:

PERFORM REMEDIAL WORK <input type="checkbox"/>	PLUG AND ABANDON <input type="checkbox"/>	REMEDIAL WORK <input type="checkbox"/>	ALTERING CASING <input type="checkbox"/>
TEMPORARILY ABANDON <input type="checkbox"/>	CHANGE PLANS <input type="checkbox"/>	COMMENCE DRILLING OPNS. <input checked="" type="checkbox"/>	PLUG AND ABANDONMENT <input type="checkbox"/>
PULL OR ALTER CASING <input type="checkbox"/>	OTHER <input type="checkbox"/>	CASING TEST AND CEMENT JOB <input type="checkbox"/>	

17. Describe Proposed or Completed Operations (Clearly state all pertinent details, and give pertinent dates, including estimated date of starting any proposed work) SEE RULE 1103.

See attached sheet

18. I hereby certify that the information above is true and complete to the best of my knowledge and belief.

SIGNED *Eddie Seay* TITLE District Operations Manager DATE July 19, 1983

ORIGINAL SIGNED BY EDDIE SEAY

APPROVED BY OIL & GAS INSPECTOR
CONDITIONS OF APPROVAL, IF ANY:

TITLE _____ DATE _____

RECEIVED
JUL 19 1983
G.C.D.
HOBBS OFFICE

Note: For Air Drilling, Add Rotating Head Above Ram Preventers; Minimum 7" Flow Line, and Increase Size of Choke Line to 3".

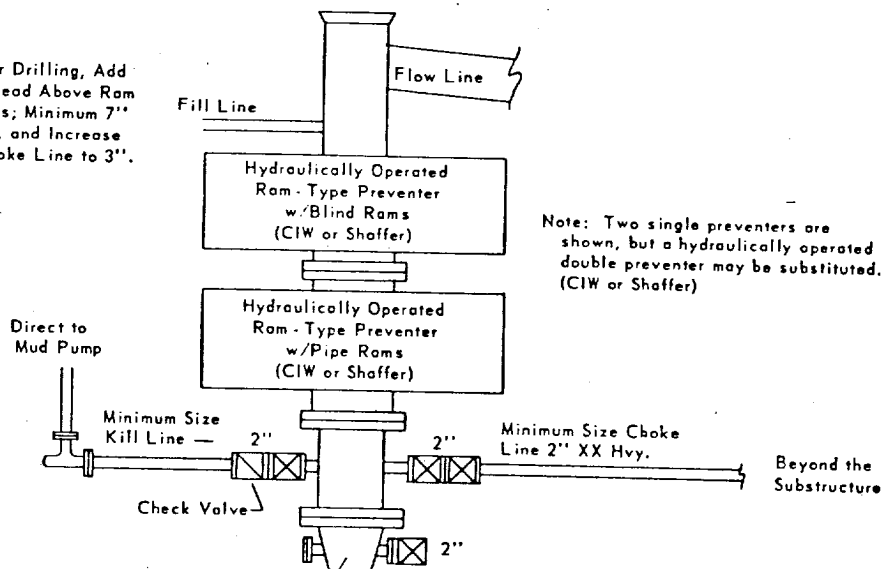

Note: Two single preventers are shown, but a hydraulically operated double preventer may be substituted. (CIW or Shaffer)

Casing Head Housing w/valves Furnished by Shell

Note: Flange Connections Only

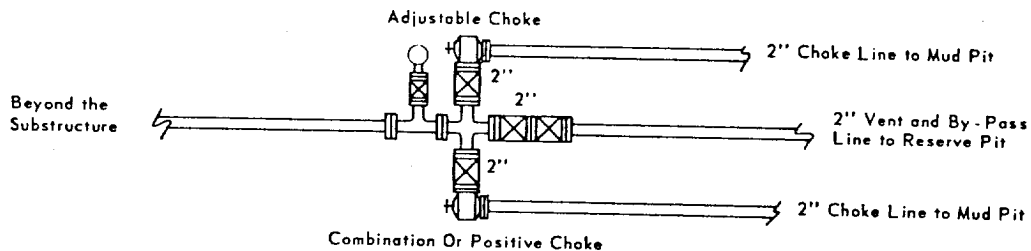

RECEIVED
JUL 19 1983
HOBBS

11