

Submit to Appropriate
District Office
State Lease - 6 copies
Fee Lease - 5 copies

State of New Mexico
Energy, Minerals and Natural Resources Department

Form C-101
Revised 1-1-89

OIL CONSERVATION DIVISION

P.O. Box 2088
Santa Fe, New Mexico 87504-2088

DISTRICT I
P.O. Box 1980, Hobbs, NM 88240

DISTRICT II
P.O. Drawer DD, Artesia, NM 88210

DISTRICT III
1000 Rio Brazos Rd., Aztec, NM 87410

API NO. (assigned by OCD on New Wells)

30-041-20716

5. Indicate Type of Lease

STATE ☐

FEE ☒

6. State Oil & Gas Lease No.

APPLICATION FOR PERMIT TO DRILL, DEEPEN, OR PLUG BACK

1a. Type of Work:

DRILL ☐

RE-ENTER ☐

DEEPEN ☐

PLUG BACK ☒

b. Type of Well:

OIL
WELL ☒

GAS

WELL ☐

OTHER ☐

SINGLE
ZONE ☒

MULTIPLE
ZONE ☐

7. Lease Name or Unit Agreement Name

Miller 10

2. Name of Operator

Bledsoe Petro Corp.

8. Well No.

1

3. Address of Operator

3908 N. Peniel, Suite 500, Bethany, OK 73008

9. Pool name or Wildcat

S. Peterson-Penn (Fusselman)

4. Well Location

Unit Letter

G

: 1980

Feet From The

North

Line and

1650

Feet From The

east

Line

Section

10

Township

6S

Range

33E

NMPM

Roosevelt

County

10. Proposed Depth

4054-4074

11. Formation

San Andres

12. Rotary or C.T.

Workover

13. Elevations (Show whether DF, RT, GR, etc.)

4390 G.L.

14. Kind & Status Plug. Bond

Blanket on file

15. Drilling Contractor

Pride

16. Approx. Date Work will start

Oct. 1, 1993

17.

PROPOSED CASING AND CEMENT PROGRAM

SIZE OF HOLE	SIZE OF CASING	WEIGHT PER FOOT	SETTING DEPTH	SACKS OF CEMENT	EST. TOP
17 1/2"	13 3/8"	48#	424'	450	surface
11"	8 5/8"	24 & 32 #	3250'	1300	surface
7 7/8"	4 1/2"	11.6#	8096'	805(i) +1900 (2)	3270 (temp survey)

1. Pull rods and tubing

2. Set cast iron bridge plug at 7750' (fusselman perforations 7844'-7854'), cap with 5 sx cement (35#)

3. Perforate San Andres 4054', 4058'-4064' & 4068'-4074', 2 shots per foot

4. Treat perforations with 1500 GAL acid

IN ABOVE SPACE DESCRIBE PROPOSED PROGRAM: IF PROPOSAL IS TO DEEPEN OR PLUG BACK, GIVE DATA ON PRESENT PRODUCTIVE ZONE AND PROPOSED NEW PRODUCTIVE ZONE. GIVE BLOWOUT PREVENTER PROGRAM, IF ANY.

I hereby certify that the information above is true and complete to the best of my knowledge and belief.

SIGNATURE Tom Conroy

TITLE Petroleum Engineer

DATE 9/20/93

TYPE OR PRINT NAME Tom Conroy

TELEPHONE NO. 789-5053

(This space for State Use)

ORIGINAL SIGNED BY JERRY SEXTON

DISTRICT I SUPERVISOR

APPROVED BY _____ TITLE _____

DATE

SEP 29 1993

CONDITIONS OF APPROVAL, IF ANY:

RECEIVED

SEP 28 1993

OFFICE

Submit to Appropriate
District Office
State Lease - 4 copies
Fee Lease - 3 copies

State of New Mexico
Energy, Minerals and Natural Resources Department

Form C-102
Revised 1-1-89

OIL CONSERVATION DIVISION

P.O. Box 2088

Santa Fe, New Mexico 87504-2088

DISTRICT I

P.O. Box 1980, Hobbs, NM 88240

DISTRICT II

P.O. Drawer DD, Artesia, NM 88210

DISTRICT III

1000 Rio Brazos Rd., Aztec, NM 87410

WELL LOCATION AND ACREAGE DEDICATION PLAT

All Distances must be from the outer boundaries of the section

Operator Bledsoe Petro Corp			Lease Miller 10		Well No. 1
Unit Letter G	Section 10	Township 6S	Range 33 E	County Roosevelt	
Actual Footage Location of Well: 1980 feet from the north line and 1650 feet from the East line					
Ground level Elev. 4390	Producing Formation San Andres		Pool C-1000	Dedicated Acreage: 80 Acres	

1. Outline the acreage dedicated to the subject well by colored pencil or hachure marks on the plat below.
2. If more than one lease is dedicated to the well, outline each and identify the ownership thereof (both as to working interest and royalty).
3. If more than one lease of different ownership is dedicated to the well, have the interest of all owners been consolidated by communitization, unitization, force-pooling, etc?
☐ Yes ☐ No If answer is "yes" type of consolidation _____
If answer is "no" list the owners and tract descriptions which have actually been consolidated. (Use reverse side of this form if necessary. Single owner)
No allowable will be assigned to the well until all interests have been consolidated (by communitization, unitization, forced-pooling, or otherwise) or until a non-standard unit, eliminating such interest, has been approved by the Division.

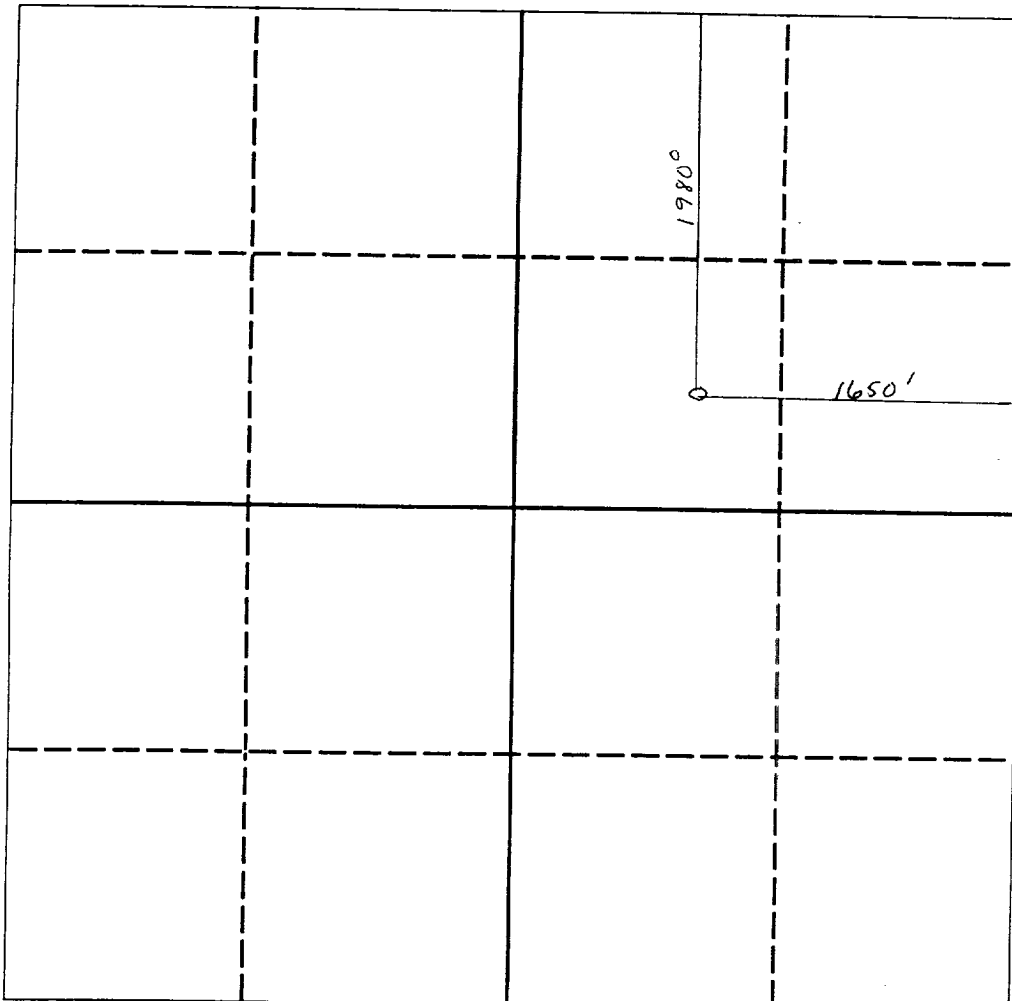

OPERATOR CERTIFICATION

I hereby certify that the information contained herein is true and complete to the best of my knowledge and belief.

Signature

Tom Conroy *Tom Conroy*

Printed Name

Petroleum Engineer

Position

Bledsoe Petro

Company

9/24/93

Date

SURVEYOR CERTIFICATION

I hereby certify that the well location shown on this plat was plotted from field notes of actual surveys made by me or under my supervision, and that the same is true and correct to the best of my knowledge and belief.

Date Surveyed

1/13/84

Signature & Seal of
Professional Surveyor

See attached certified
plat

Certificate No.

0 330 660 990 1320 1650 1980 2310 2640 2000 1500 1000 500 0

RECEIVED

SEP 27 1993

JOHN HODDS
OFFICE