

All distances must be from the outer boundaries of the Section.

Operator Marshall Pipe and Supply		Lessee J. T. McGee		Well No. 1
Unit Letter B	Section 27	Township 2 South	Range 29 East	County Roosevelt
Actual Footage Location of Well: <div style="display: flex; justify-content: space-between;"> 990 feet from the North line and 1980 feet from the East line </div>				
Ground Level Elev. 4385	Producing Formation Montoya	Pool WC	Dedicated Acreage: 320 if gas Acres	

1. Outline the acreage dedicated to the subject well by colored pencil or hatchure marks on the plat below.
2. If more than one lease is dedicated to the well, outline each and identify the ownership thereof (both as to working interest and royalty).
3. If more than one lease of different ownership is dedicated to the well, have the interests of all owners been consolidated by communitization, unitization, force-pooling, etc?

☒ Yes ☐ No If answer is "yes," type of consolidation Communitization

If answer is "no," list the owners and tract descriptions which have actually been consolidated. (Use reverse side of this form if necessary.)
 No allowable will be assigned to the well until all interests have been consolidated (by communitization, unitization, forced-pooling, or otherwise) or until a non-standard unit, eliminating such interests, has been approved by the Division.

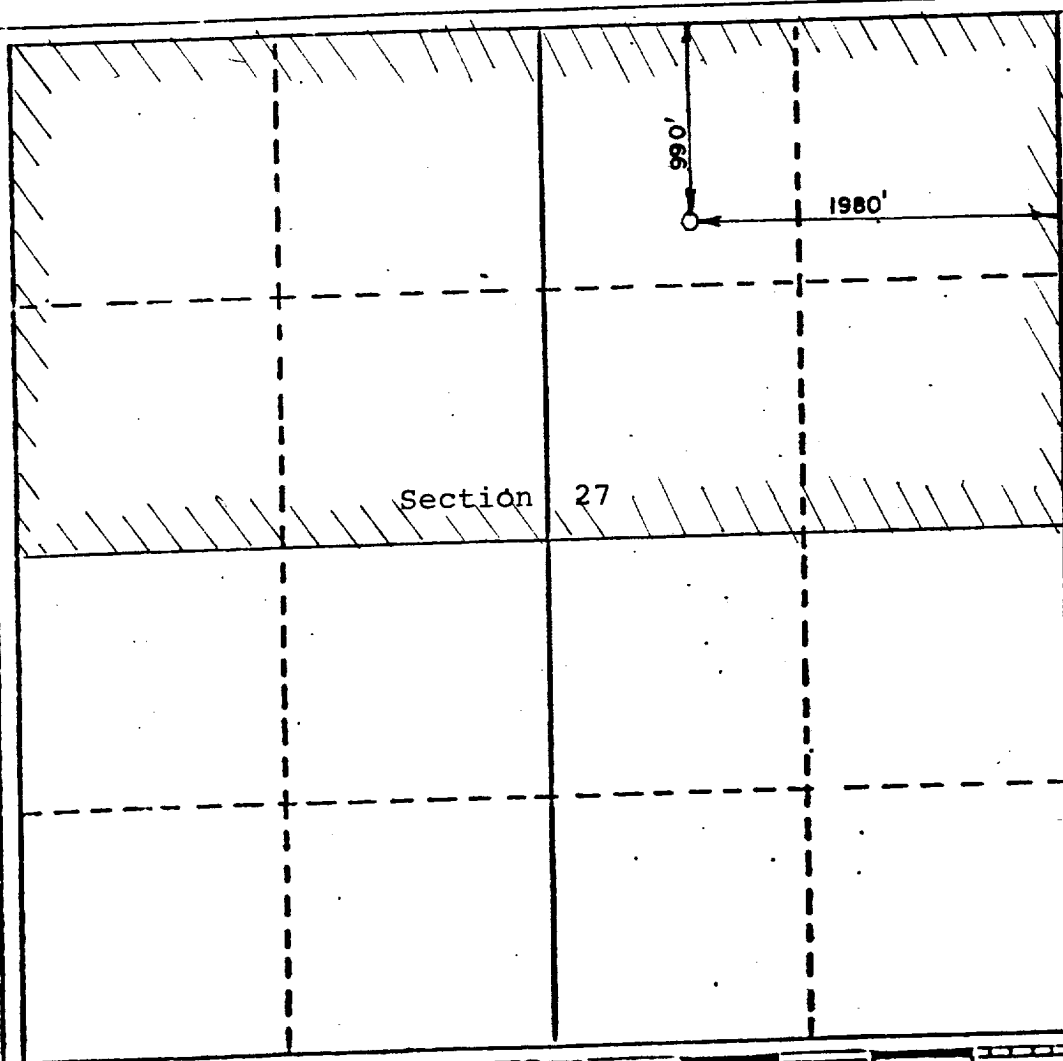

CERTIFICATION

I hereby certify that the information contained herein is true and complete to the best of my knowledge and belief.

J. W. Marshall
Name **J. W. Marshall**
Partner

Position
Marshall Pipe & Supply

Company **Company**

Date
February 9th, 1987

I hereby certify that the well location shown on this plat was plotted from field notes of actual surveys made by me or under my supervision, and that the same is true and correct to the best of my knowledge and belief.

February 4, 1987

Date Surveyed
P. R. Patton

Registered Professional Engineer
and/or Land Surveyor
8112

Certificate No.

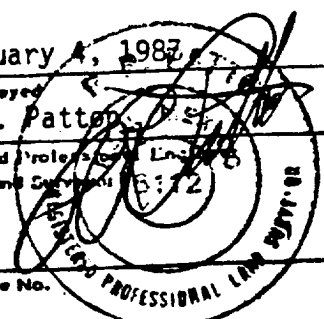

RECEIVED
FEB 16 1987
OCD
HOBBS OFFICE