

30-041-20817

STATE OF NEW MEXICO  
ENERGY AND MINERALS DEPARTMENTOIL CONSERVATION DIVISION  
P. O. BOX 2088  
SANTA FE, NEW MEXICO 87501Form C-101  
Revised 10-1-78

NO. OF COPIES RECEIVED	
DISTRIBUTION	
SANTA FE	
FILE	
U.S.G.S.	
LAND OFFICE	
OPERATOR	

5A. Indicate Type of Lease	
STATE <input type="checkbox"/>	FEE <input checked="" type="checkbox"/>
5. State Oil & Gas Lease No.	

## APPLICATION FOR PERMIT TO DRILL, DEEPEN, OR PLUG BACK

1a. Type of Work				7. Unit Agreement Name	
b. Type of Well				8. Form or Lease Name	
DRILL <input checked="" type="checkbox"/> DEEPEN <input type="checkbox"/> PLUG BACK <input type="checkbox"/>				Sproadlin	
OIL WELL <input checked="" type="checkbox"/> GAS WELL <input type="checkbox"/> OTHER <input type="checkbox"/>				9. Well No.	
2. Name of Operator				1	
R & C Petroleum, Inc.				10. Field and Pool, or Wildcat	
3. Address of Operator				Wildcat-PreCambrian	
P.O. Box 3307, Longview, Texas 75606				12. County	
4. Location of Well				Roosevelt	
UNIT LETTER <u>I</u> LOCATED <u>1980</u> FEET FROM THE <u>South</u> LINE					
AND <u>660</u> FEET FROM THE <u>East</u> LINE OF SEC. <u>2</u> TWP. <u>2</u> North RGE. <u>29</u> East NMPM					
				19. Proposed Depth	
				7200'±	
				19A. Formation	
				Pre-Cambrian	
				20. Nature of C.T.	
				Rotary	
21. Elevations (Show whether DF, KT, etc.)		21A. Kind & Status Plug. Bond		21B. Drilling Contractor	
4283.7' GR		Single Well		Baker & Taylor	
				22. Approx. Date Work will start	
				ASAP	

## 23. PROPOSED CASING AND CEMENT PROGRAM

SIZE OF HOLE	SIZE OF CASING	WEIGHT PER FOOT	SETTING DEPTH	SACKS OF CEMENT	EST. TOP
17 1/2"	13 3/8"	48.0#	350'±	200 sx	Circulated
12 1/4"	8 5/8"	24.0#	2100'±	850 sx	Circulated
7 7/8"	5 1/2"	15.5#	7200'±	500 sx	6000'

B.O.P. Program: A 3000 psi working pressure B.O.P. will be installed on the 8 5/8" casing. B.O.P. sketch is attached.

Permit Expires 6 Months From Approval  
Date Unless Drilling Underway.

IN ABOVE SPACE DESCRIBE PROPOSED PROGRAM; IF PROPOSAL IS TO DEEPEN OR PLUG BACK, GIVE DATA ON PRESENT PRODUCTIVE ZONE AND PROPOSED NEW PRODUCTIVE ZONE. GIVE BLOWOUT PREVENTER PROGRAM, IF ANY.

I hereby certify that the information above is true and complete to the best of my knowledge and belief.

Signed Jerry A. Franklin Title Agent Date May 28, 1987

(This space for State Use)

ORIGINAL SIGNED BY JERRY SEXTON  
DISTRICT I SUPERVISOR

APPROVED BY \_\_\_\_\_ TITLE \_\_\_\_\_ DATE JUN 1 1987

CONDITIONS OF APPROVAL, IF ANY:

NE EXICO OIL CONSERVATION COMMISSION  
WELL LOCATION AND ACREAGE DEDICATION PLAT

Form C-102  
Supersedes C-128  
Effective 1-1-65

All distances must be from the outer boundaries of the Section.

Operator R. & C. PETROLEUM		Lessee SPRADLIN		Well No. 1
Unit Letter I	Section 2	Township 2 NORTH	Range 29 EAST	County ROOSEVELT
Actual Footage Location of Well: 1980 feet from the SOUTH line and 660 feet from the EAST line				
Ground Level Elev. 4283.7	Producing Formation Pre-Cambrian	Pool Wildcat	Dedicated Acreage: 40 Acres	

1. Outline the acreage dedicated to the subject well by colored pencil or hatchure marks on the plat below.
2. If more than one lease is dedicated to the well, outline each and identify the ownership thereof (both as to working interest and royalty).
3. If more than one lease of different ownership is dedicated to the well, have the interests of all owners been consolidated by communitization, unitization, force-pooling, etc?

☐ Yes ☐ No If answer is "yes," type of consolidation \_\_\_\_\_

If answer is "no," list the owners and tract descriptions which have actually been consolidated. (Use reverse side of this form if necessary.) \_\_\_\_\_

No allowable will be assigned to the well until all interests have been consolidated (by communitization, unitization, forced-pooling, or otherwise) or until a non-standard unit, eliminating such interests, has been approved by the Commission.

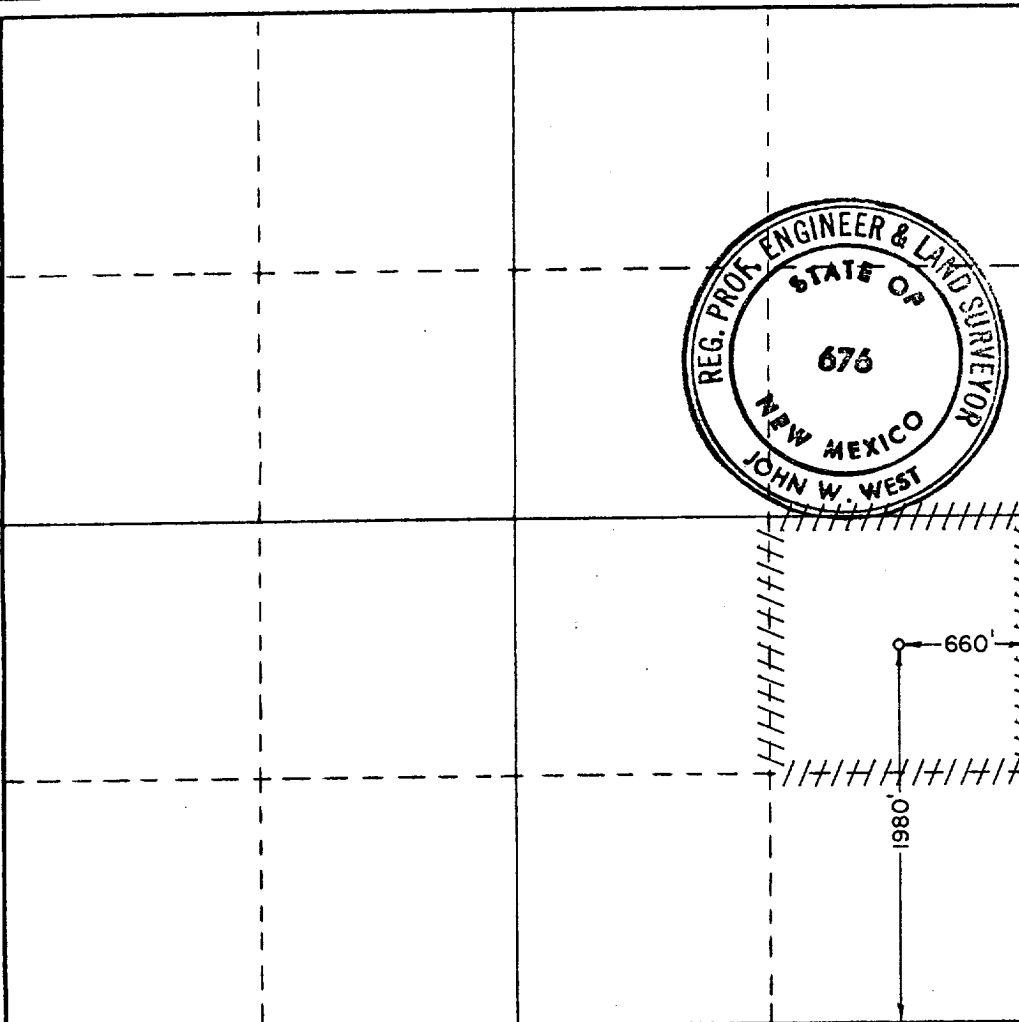

CERTIFICATION

I hereby certify that the information contained herein is true and complete to the best of my knowledge and belief.

*Terry W. Franklin*

Name

Terry W. Franklin

Position

Agent

Company

R & C Petroleum, Inc.

Date

5/28/87

I hereby certify that the well location shown on this plat was plotted from field notes of actual surveys made by me or under my supervision, and that the same is true and correct to the best of my knowledge and belief.

Date Surveyed

May 9, 1987

Registered Professional Engineer and/or Land Surveyor

*John W. West*

Certificate No. JOHN W. WEST, 676  
RONALD J. EIDSON, 3239

RECEIVED  
MAY 25 1967  
FBI OFFICE

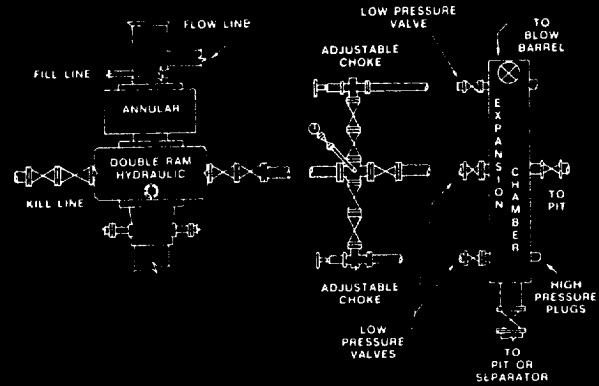

Standard Blowout Preventer Stack

111

RECEIVED  
MAY 29 1987  
OCD  
HOBBS OFFICE

68/02/5 800  
173