

(SUBMIT IN TRIPLICATE)

UNITED STATES  
DEPARTMENT OF THE INTERIOR  
GEOLOGICAL SURVEYLand Office \_\_\_\_\_  
Lease No. **W016799**  
Unit **G**

RECEIVED

MAR 1 5 1960

## SUNDRY NOTICES AND REPORTS ON WELLS

|  |                                     |  |                          |
|--|-------------------------------------|--|--------------------------|
| NOTICE OF INTENTION TO DRILL                   | <input checked="" type="checkbox"/> | SUBSEQUENT REPORT OF WATER SHUT-OFF        | <input type="checkbox"/> |
| NOTICE OF INTENTION TO CHANGE PLANS            | <input type="checkbox"/>            | SUBSEQUENT REPORT OF SHOOTING OR ACIDIZING | <input type="checkbox"/> |
| NOTICE OF INTENTION TO TEST WATER SHUT-OFF     | <input type="checkbox"/>            | SUBSEQUENT REPORT OF ALTERING CASING       | <input type="checkbox"/> |
| NOTICE OF INTENTION TO RE-DRILL OR REPAIR WELL | <input type="checkbox"/>            | SUBSEQUENT REPORT OF RE-DRILLING OR REPAIR | <input type="checkbox"/> |
| NOTICE OF INTENTION TO SHOOT OR ACIDIZE        | <input type="checkbox"/>            | SUBSEQUENT REPORT OF ABANDONMENT           | <input type="checkbox"/> |
| NOTICE OF INTENTION TO PULL OR ALTER CASING    | <input type="checkbox"/>            | SUPPLEMENTARY WELL HISTORY                 | <input type="checkbox"/> |
| NOTICE OF INTENTION TO ABANDON WELL            | <input type="checkbox"/>            |  |                          |

(INDICATE ABOVE BY CHECK MARK NATURE OF REPORT, NOTICE, OR OTHER DATA)

March 9, 1960

*Atlantic*  
Well No. **3** is located **1980** ft. from **[N]** line and **1980** ft. from **[E]** line of sec. **4**  
**SW/4 of NE/4** **17 S** **32 E** **N.H.P.M.**  
( $\frac{1}{4}$  Sec. and Sec. No.) (Twp.) (Range) (Meridian)  
**Roberts** **Lee** **New Mexico**  
(Field) (County or Subdivision) (State or Territory)

The elevation of the derrick floor above sea level is **4189.47** ft.

## DETAILS OF WORK

(State names of and expected depths to objective sands; show sizes, weights, and lengths of proposed casings; indicate mudding jobs, cementing points, and all other important proposed work)

To set 8 5/8" 240 H40 casing 30' into Red Bed at approximately 325' in 12 1/4" hole and circulate cement.  
to drill 7 7/8" hole through Grayburg-San Andres Zone at approximately 4750'. (Coras to be taken from 4400' to 4750')  
To set approximately 4750' of 5 1/2" J55 140 casing, cement with 300 axs.  
Mud program will be carried from under surface to total depth.

I understand that this plan of work must receive approval in writing by the Geological Survey before operations may be commenced.

Company **SANTIAGO OIL & GAS COMPANY**Address **P. O. Box 1663****Midland, Texas**

RECEIVED

MAR 11 1960

U. S. GEOLOGICAL SURVEY  
Kirk Caseler, Secretary-Treasurer  
ARTESIA, NEW MEXICO

**NEW MEXICO OIL CONSERVATION COMMISSION**  
**WELL LOCATION AND ACREAGE DEDICATION PLAT**

FORM C-128  
 Revised 5/1/57

**HOBBS OFFICE OCC**

SEE INSTRUCTIONS FOR COMPLETING THIS FORM ON THE REVERSE SIDE

**SECTION A**

|  |   |                                  |                        |                                       |
|--|---|----------------------------------|------------------------|---------------------------------------|
| Operator<br><b>Santiago Oil and Gas Co.</b>  |   | Lease<br><b>Atlantic Federal</b> |                        | Well No.<br><b>3</b>                  |
| Unit Letter<br><b>G</b>  | Section<br><b>4</b>                               | Township<br><b>17 S</b>          | Range<br><b>32 E</b>   | County<br><b>Lea</b>                  |
| Actual Footage Location of Well:<br><b>1980</b> feet from the <b>North</b> line and <b>1980</b> feet from the <b>East</b> line |   |                                  |                        |                                       |
| Ground Level Elev.<br><b>4189.47</b>   | Producing Formation<br><b>Grayburg-San Andres</b> |                                  | Pool<br><b>Roberts</b> | Dedicated Acreage:<br><b>40</b> Acres |

1. Is the Operator the only owner in the dedicated acreage outlined on the plat below? YES ☒ NO ☐ ("Owner" means the person who has the right to drill into and to produce from any pool and to appropriate the production either for himself or for himself and another. (65-3-29 (e) NMSA 1935 Comp.)
2. If the answer to question one is "no," have the interests of all the owners been consolidated by communitization agreement or otherwise? YES ☐ NO ☐ If answer is "yes," Type of Consolidation \_\_\_\_\_
3. If the answer to question two is "no," list all the owners and their respective interests below:

| Owner | Land Description |
|-------|------------------|
|       |                  |
|       |                  |

**SECTION B**

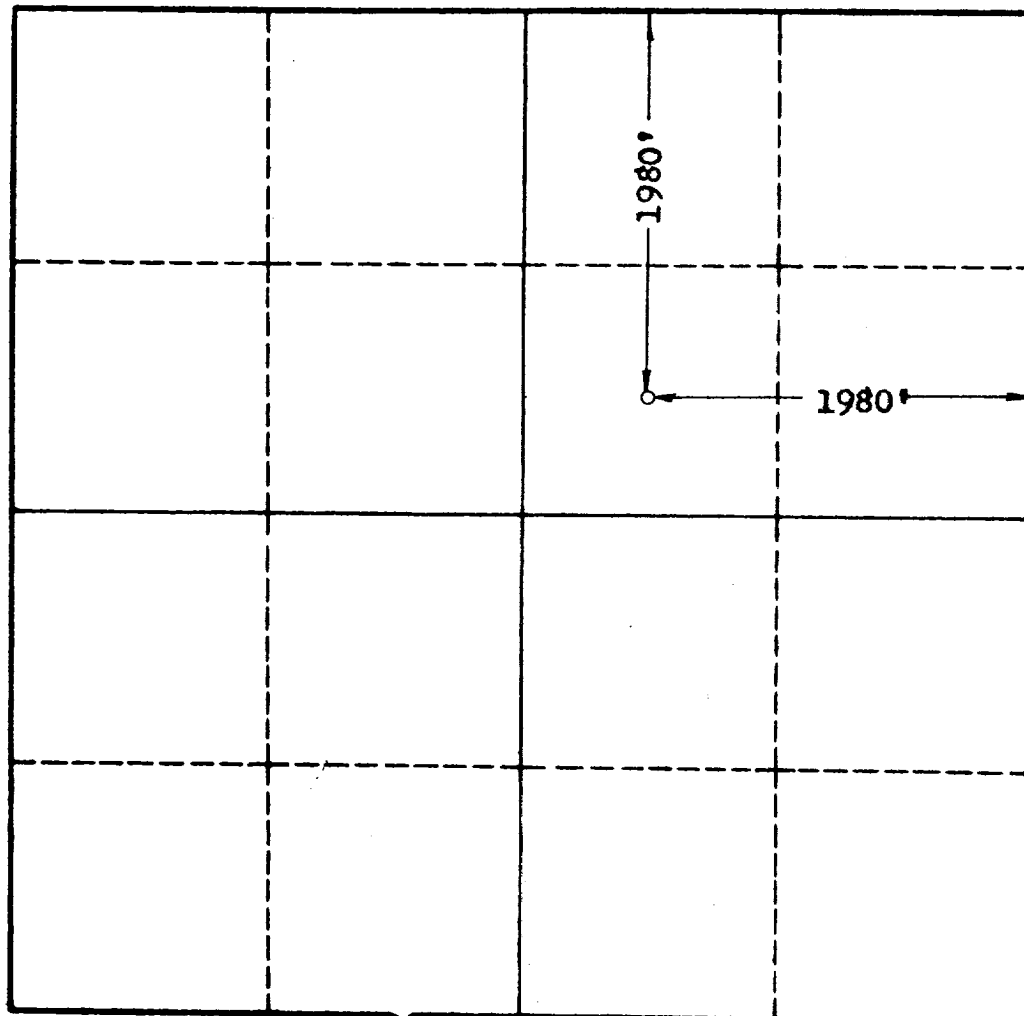

**CERTIFICATION**

I hereby certify that the information in SECTION A above is true and complete to the best of my knowledge and belief.

Name **J. Kirk Canaler**  
 Position **Secretary-Treasurer**  
 Company **Santiago Oil & Gas Co.**  
 Date **March 3, 1960**

I hereby certify that the well location shown on the plat in SECTION B was plotted from field notes of actual surveys made by me or under my supervision, and that the same is true and correct to the best of my knowledge and belief.

Date Surveyed **March 3, 1960**  
 Registered Professional Engineer and/or Land Surveyor, **JOHN W. WEST**  
**John W. West**  
 Certificate No. **N.M. - P.E. & L.S. NO. 676**

0 330 660 990 1320 1650 1980 2310 2640 2970 3300 3630 3960 4290 4620 4950 5280 5610 5940 6270 6600