

DISTRICT I
P.O. Box 1980, Hobbs, NM 88240

DISTRICT II
P.O. Drawer DD, Artesia, NM 88210

DISTRICT III
1000 Rio Brazos Rd., Aztec, NM 87410

OIL CONSERVATION DIVISION
2040 Pacheco St.
Santa Fe, NM 87505

WELL API NO. 30-025-00524
Indicate Type of Lease STATE <input checked="" type="checkbox"/> FEE <input type="checkbox"/>
State Oil & Gas Lease No. B 871
Lease Name or Unit Agreement Name NEW MEXICO "O" STATE
Well No. 22
Pool name or Wildcat MALJAMAR

SUNDRY NOTICES AND REPORTS ON WELLS
(DO NOT USE THIS FORM FOR PROPOSALS TO DRILL OR TO DEEPEN OR PLUG BACK TO A
DIFFERENT RESERVOIR. USE "APPLICATION FOR PERMIT"
(FORM C-101) FOR SUCH PROPOSALS.)

Type of Well: OIL WELL <input checked="" type="checkbox"/> GAS WELL <input type="checkbox"/> OTHER
Name of Operator SOUTHWEST ROYALTIE, INC.
Address of Operator P. O. BOX 11390; MIDLAND, TX 79702
Well Location Unit Letter F : 1980 Feet From The NORTH Line and 1982 Feet From The WEST Line 12 Section 17S Township 32E Range NMPM LEA County
Elevation (Show whether DF, RKB, RT, GR, etc.) 4330 GL

11	Check Appropriate Box to Indicate Nature of Notice, Report, or Other Data
NOTICE OF INTENTION TO:	SUBSEQUENT REPORT OF:
PERFORM REMEDIAL WORK <input type="checkbox"/>	REMEDIAL WORK <input type="checkbox"/>
TEMPORARILY ABANDON <input type="checkbox"/>	ALTERING CASING <input type="checkbox"/>
PULL OR ALTER CASING <input type="checkbox"/>	COMMENCE DRILLING OPNS. <input type="checkbox"/>
OTHER: <input type="checkbox"/>	CASING TEST AND CEMENT JOB <input type="checkbox"/>
	OTHER: <input type="checkbox"/>

Describe Proposed or Completed Operations (Clearly state all pertinent details, and give pertinent dates, including estimated date of starting any proposed work) SEE RULE 1103.

1) MIRU PLUGGING CONTRACTOR.
2) SET CIBP @ 4100' +/-, & CAP W/ 35' OF CMT (TAG). LOAD CSG W/ MUD.
3) SPOT 10 SX PLUG FROM 3400' - 3550'. **ALL PLUGS ARE 255X OR 100' WHICHEVER IS GREATER**
4) PERF CSG @ 2400' & SQZ W/ 50 SX. LEAVING 10 SX INSIDE CSG - TAG.
5) CUT 4 1/2" 9.5# CSG @ 1400' +/- TOH & LD CSG.
6) SPOT 50X CMT PLUG FROM 1200' - 1400', TAG PLUG.
7) SPOT 25 SX PLUG FROM 3' - 103'.
8) CUT OFF WELLHEAD. INSTALL P&A MARKER. RESTORE LOCATION

THE COMMISSION MUST BE NOTIFIED 24 HOURS PRIOR TO THE BEGINNING OF PLUGGING OPERATIONS FOR THE WELL TO BE APPROVED.

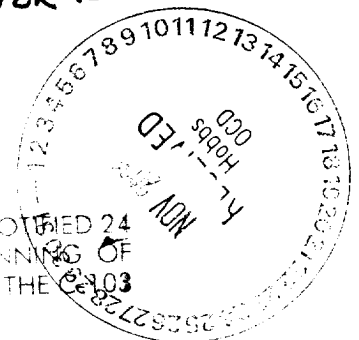

I hereby certify that the information above is true and complete to the best of my knowledge and belief.

SIGNATURE Bill R. Keathly TITLE AGENT DATE 11-28-01

TYPE OR PRINT NAME BILL R. KEATHLY TELEPHONE NO. 915 686-9927

(This space for State Use)

APPROVED BY _____ TITLE _____ DATE _____

CONDITIONS OF APPROVAL, IF ANY:

SOUTHWEST ROYALTIES

PROJECT State of NM "O" NCT-3
Well No 22

PAGE 1 OF 1
 BY CMR DATE 11/12/01

Elev 4240 DF
 4330 GL
 10' KB

1980 FNL & 1982' FWL
 U+ F, Sec 12, T175 R32E
 Lea Co, NM

Spudded 4/30/60 (Texas)
 Drilling Comp 5/13/60

5/14/60 Perforated SA

4126-40, 50-60, 64-70
 4218-22, 44-48, 56-64,
 70-74, 82-86, 90-1304
 SD Fwy 20,000 gal: RD & 3000
 lbs sd

IP F 62 RD 24 hrs

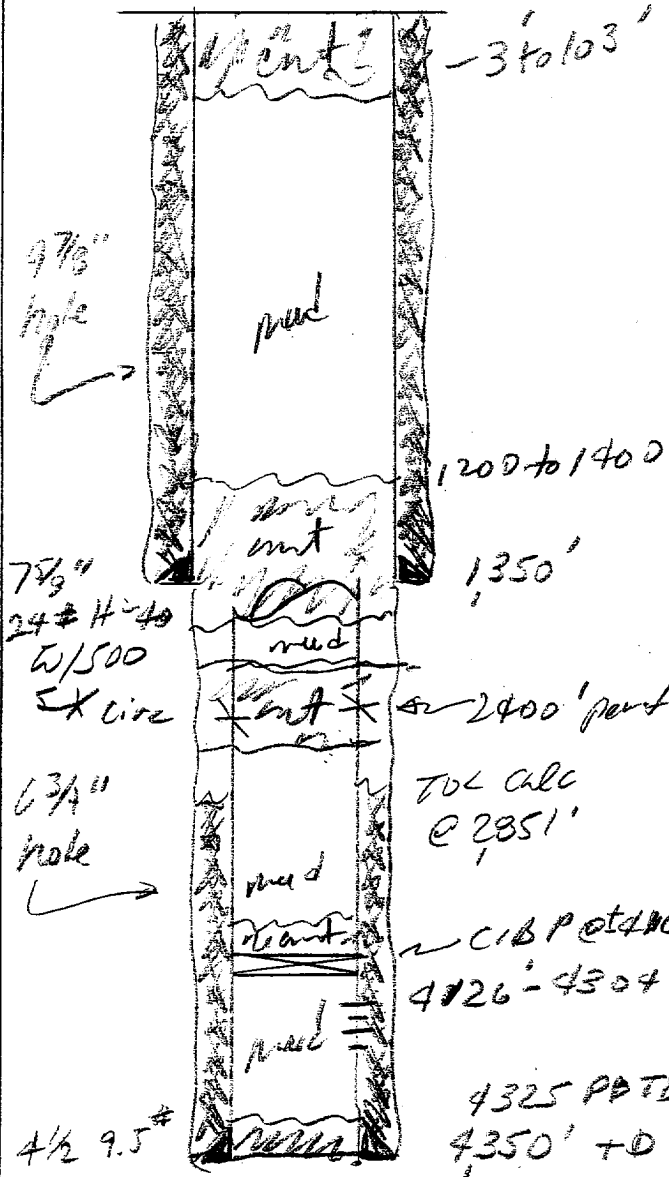

2400' perforated
 squeeze

TOC calc
 @ 2851'

CIBP @ 4100 capped w/ 35' cement
 4126'-4304'

4325 PPTD
 4350' + D

4 1/2 9.5#
 J-55
 1505x
 w/ 40% gel