

DISTRICT I
P.O. Box 1980, Hobbs, NM 88240

DISTRICT II
P.O. Drawer DD, Artesia, NM 88210

DISTRICT III
1000 Rio Brazos Rd., Aztec, NM 87410

OIL CONSERVATION DIVISION

2040 Pacheco St.
Santa Fe, NM 87505

WELL API NO.

30-025-00525

Indicate Type of Lease

STATE ☒

FEE ☐

State Oil & Gas Lease No.

B 871

SUNDRY NOTICES AND REPORTS ON WELLS
(DO NOT USE THIS FORM FOR PROPOSALS TO DRILL OR TO DEEPEN OR PLUG BACK TO A
DIFFERENT RESERVOIR. USE "APPLICATION FOR PERMIT"
(FORM C-101) FOR SUCH PROPOSALS.)

Lease Name or Unit Agreement Name

NEW MEXICO "O" STATE

Type of Well:

OIL
WELL ☒

GAS
WELL ☐

OTHER

Name of Operator
SOUTHWEST ROYALTIE, INC.

Well No.

23

Address of Operator
P. O. BOX 11390; MIDLAND, TX 79702

Pool name or Wildcat

MALJAMAR

Well Location

Unit Letter E : 1980 Feet From The NORTH Line and 660 Feet From The WEST Line

12 Section 17S Township 32E Range NMPM LEA County

Elevation (Show whether DF, RKB, RT, GR, etc.)
4248' GR

11

Check Appropriate Box to Indicate Nature of Notice, Report, or Other Data

NOTICE OF INTENTION TO:

PERFORM REMEDIAL WORK ☐

PLUG AND ABANDON ☒

TEMPORARILY ABANDON ☐

CHANGE PLANS ☐

PULL OR ALTER CASING ☐

OTHER: ☐

SUBSEQUENT REPORT OF:

REMEDIAL WORK ☐ ALTERING CASING ☐

COMMENCE DRILLING OPNS. ☐ PLUG AND ANBANDONMENT ☐

CASING TEST AND CEMENT JOB ☐

OTHER: ☐

Describe Proposed or Completed Operations (Clearly state all pertinent details, and give pertinent dates, including estimated date of starting any proposed work) SEE RULE 1103.

1) MIRU PLUGGING CONTRACTOR. LOAD CSG W/ MUD.

2) SPOT 50 SX CMT PLUG FROM 4000' - 4720'. TAG PLUG

3) SPOT 10 SX PLUG FROM 3400' - 3550'.

ALL PLUGS ARE 25SX OR 100' WHICHEVER IS GREATER

4) PERF CSG @ 2400' & SQZ W/ 50 SX. LEAVING 10 SX INSIDE CSG.. TAG

5) PERF @ 1200' +/- & SQZ W/ 50 SX, LEAVING 10 SX INSIDE CSG. TAG

6) PERF @ 325' +/- & SQZ W/ 50 SX, LEAVING 10 SX IN CSG. TAG

7) SPOT 10 SX PLUG FROM 3' - 153'.

8) CUT OFF WELLHEAD. INSTALL P&A MARKER. RESTORE LOCATION

I hereby certify that the information above is true and complete to the best of my knowledge and belief.

SIGNATURE

Bill R. Keathly

TITLE AGENT

DATE 11-28-01

TYPE OR PRINT NAME BILL R. KEATHLY

TELEPHONE NO. 915 686-9927

(This space for State Use)

APPROVED BY

Harry W. Wink

TITLE

DATE

CONDITIONS OF APPROVAL, IF ANY:

SOUTHWEST ROYALTIES

PROJECT State of NM '0' NET-3
Well No 23

PAGE 1 OF
 BY anv DATE 11/12/01

Elev 4255 D.F.
 4248' GE
 7' KB

1980' FNL & 660 FNL
 Ut E, Sec 12, T17S, R32E
 Lea Co, NM

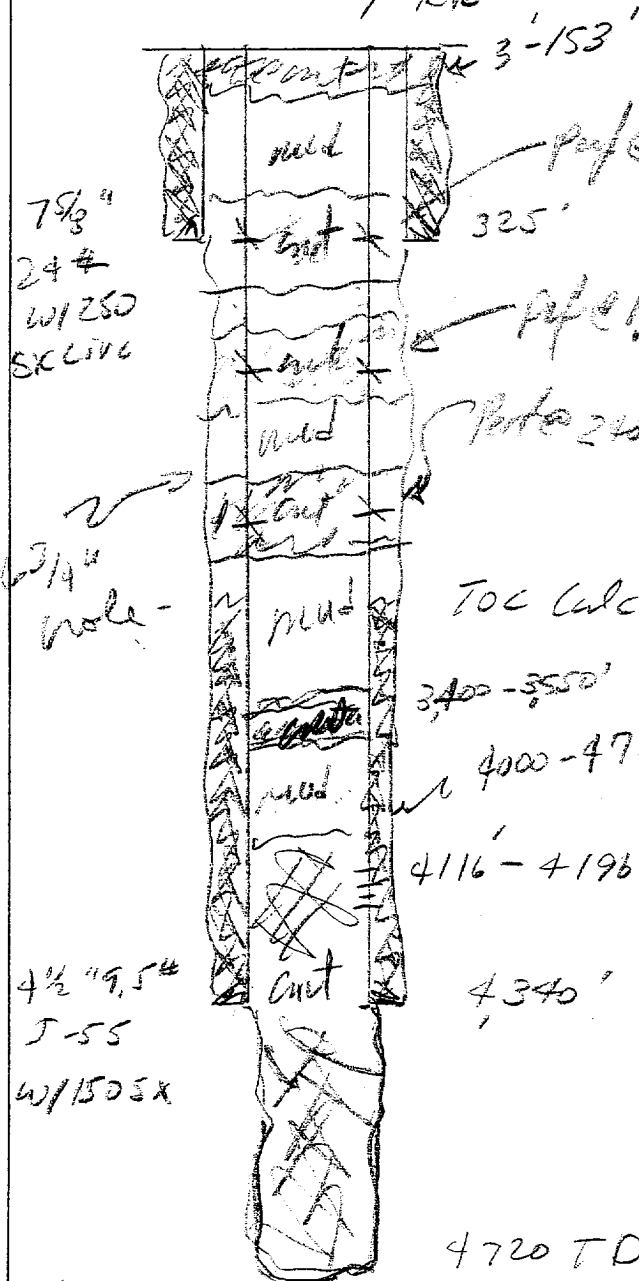

Spudded 6/3/60
 Drtg Comp 6/11/60

6/60 part SA

4116-32, 50-54, 58-62
 4210-14, 50-56, 62-64,
 76-80, 84-96 AW/1000 gal

50 FW, 20000 gal. RO &
 30,000 lbs sd

A & 50 F 04 4340-4720'
 w/ 10,000 gal. RO &
 15,000 lbs sd

& 4000 gal. RO w/ 60,000 lbs sd

IP P. 30 BD, 12 BW 24 hrs

4 1/2" 9.5"
 J-55
 w/150 SX

4720 TD