

District I  
PO Box 1980, Hobbs, NM 88241-1980  
District II  
PO Drawer DD, Artesia, NM 88211-0719  
District III  
1000 Rio Brazos Rd., Aztec, NM 87410  
District IV  
PO Box 2088, Santa Fe, NM 87504-2088

State of New Mexico  
Energy, Minerals & Natural Resources Department

OIL CONSERVATION DIVISION  
PO Box 2088  
Santa Fe, NM 87504-2088

Form C-101  
Revised February 10, 1994  
Instructions on back  
Submit to Appropriate District Office  
State Lease - 6 Copies  
Fee Lease - 5 Copies

☐ AMENDED REPORT

APPLICATION FOR PERMIT TO DRILL, RE-ENTER, DEEPEN, PLUGBACK, OR ADD A ZONE

Operator Name and Address: THE WISER OIL COMPANY 207 W. MCKAY CARLSBAD, NM 88220		OGRID Number 022922
Property Code 14578	Property Name Caprock Maljamar Unit	Well No. 24

7 Surface Location

UL or lot no.	Section	Township	Range	Lot Idn	Feet from the	North/South line	Feet from the	East/West line	County
P	13	17S	32E		660	South	660	East	Lea

8 Proposed Bottom Hole Location If Different From Surface

UL or lot no.	Section	Township	Range	Lot Idn	Feet from the	North/South line	Feet from the	East/West line	County

Proposed Pool 1 Maljamar Grayburg San Andres 43329	Proposed Pool 2
---	-----------------

Work Type Code E	Well Type Code I	Cable/Rotary Rotary	Lease Type Code S	Ground Level Elevation 4118' GR
Multiple No	Proposed Depth 5500'	Formation Grayburg & SA	Contractor Reverse Unit	Spud Date 09/01/95

21 Proposed Casing and Cement Program

Hole Size	Casing Size	Casing weight/foot	Setting Depth	Sacks of Cement	Estimated TOC
Existing 12 1/4	8 5/8	24#	200	125	
Existing 7 7/8	5 1/2	14#	4469	150	2570
4 3/4	4	11.34#	5500	Sufficient to circ to surf.	

Describe the proposed program. If this application is to DEEPEN or PLUG BACK give the data on the present productive zone and proposed new productive zone. Describe the blowout prevention program, if any. Use additional sheets if necessary.

Re-enter well P & A'd in 1984. Clean out & deepen to 5500'. Log. Set 4" OD FJ casing liner w/sufficient cement to circulate to surface. Perforate Grayburg & San Andres field pays. Stimulate as necessary. Complete as water injection well on proposed CMU #'s 146, 147, 159 & 160 patterns.

Blow Out Prevention: See attached. WFX-670 (State 13 #6)

I hereby certify that the information given above is true and complete to the best of my knowledge and belief.

Signature: *Melanie J. Parker*  
Printed name: Melanie J. Parker  
Title: Agent

Date: 07/24/95 Phone: 885-5433

OIL CONSERVATION DIVISION

Approved by: ORIGINAL SIGNED BY JERRY SEXTON

Title: DISTRICT I SUPERVISOR

Approval Date: JUL 26 1995

Expiration Date:

Conditions of Approval:  
Attached ☐

Permit Expires 6 Months From Approval  
Date Unless Drilling Underway.  
Re-Entry

# BOP & CHOKE MANIFOLD

12"/900 Cameron SS Space Saver  
 3000# Working Pressure  
 3000# Working Pressure Choke Manifold

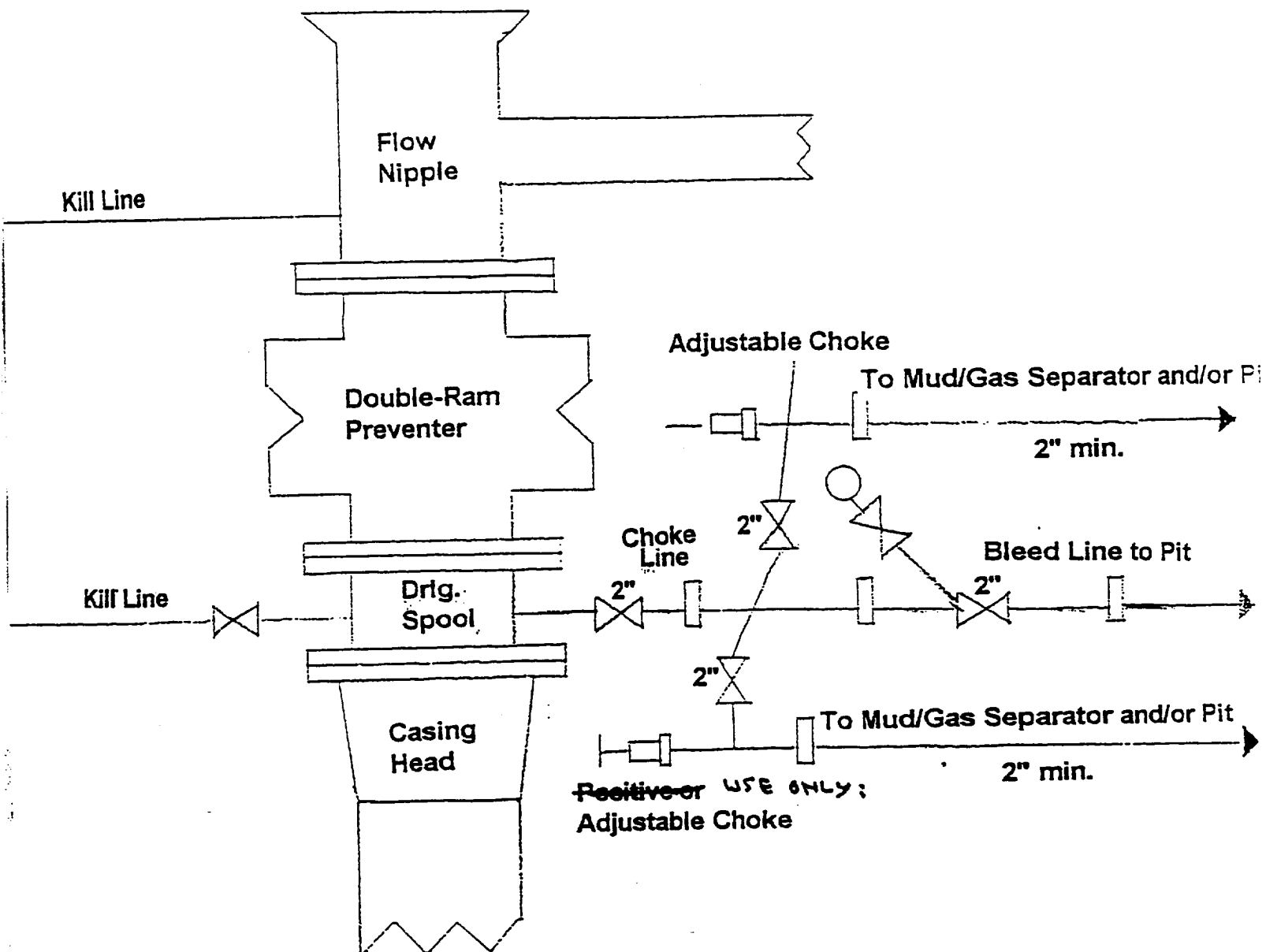

RECEIVED

JUL 26 1985

JOE HOBBS  
OFFICE

NEW MEXICO OIL CONSERVATION COMMISSION  
Well Location and Acreage Dedication Plat

Section A.

Date JAN. 13, 1959

Operator MURPHY H. BAXTER Lease STATE 18-13  
Well No. 6 Unit Letter P Section 13 Township 17 SOUTH Range 32 EAST NMFM  
Located 660 Feet From SOUTH Line, 660 Feet From EAST Line  
County LEA G. L. Elevation 4118.4' Dedicated Acreage 40 Acres  
Name of Producing Formation Grayburg-San Andres Pool Maljamar

1. Is the Operator the only owner\* in the dedicated acreage outlined on the plat below?  
Yes X No       .
2. If the answer to question one is "no," have the interests of all the owners been consolidated by communitization agreement or otherwise? Yes        No       . If answer is "yes," Type of Consolidation
3. If the answer to question two is "no," list all the owners and their respective interests below:

Owner

Land Description

Section B

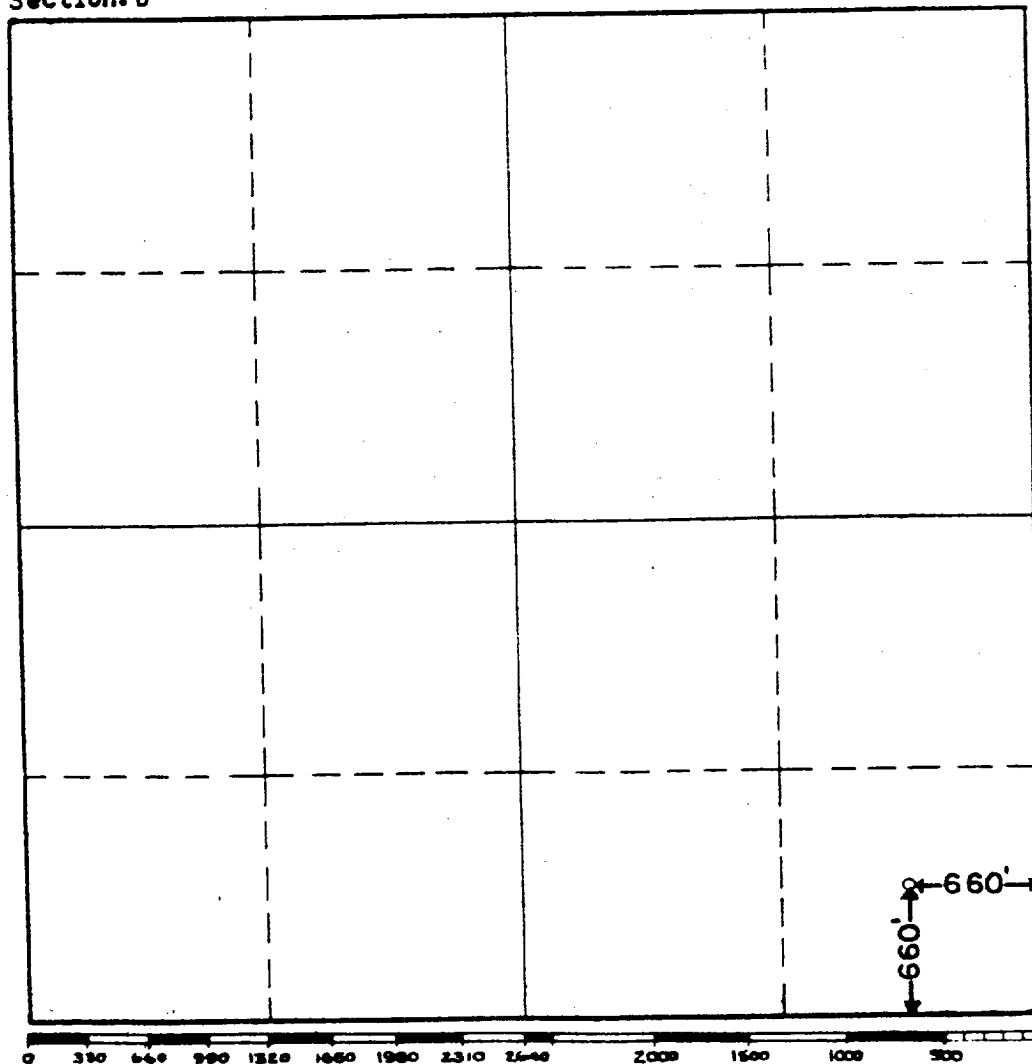

This is to certify that the information in Section A above is true and complete to the best of my knowledge and belief.

Murphy H. Baxter

(Operator)

Dorene Anderson

(Representative)

507 Midland Nat'l Bank Bldg

Address Midland, Texas

This is to certify that the well location shown on the plat in Section B was plotted from field notes of actual surveys made by me or under my supervision and that the same is true and correct to the best of my knowledge and belief.

Date Surveyed 8-8-58

John W. West  
Registered Professional  
Engineer and/or Land Surveyor.

Certificate No. 676

(See instructions for completing this form on the reverse side)

RECEIVED

JUL 2

U CD HODG.  
OFFICE