

Form 3160-5  
(July 1989)  
(Formerly 9-331)

UNITED STATES  
DEPARTMENT OF THE INTERIOR  
BUREAU OF LAND MANAGEMENT

CONTACT R. LIVING  
OFFICE FOR NUMBER  
OF COPIES REQUIRED  
(Other instructions on re-  
verse side)

BLM Roswell District  
Modified Form No.  
NM060-3160-4

SUNDRY NOTICES AND REPORTS ON WELLS

(Do not use this form for proposals to drill or to deepen or plug back to a different reservoir.  
Use "APPLICATION FOR PERMIT—" for such proposals.)

1. OIL WELL <input checked="" type="checkbox"/> GAS WELL <input type="checkbox"/> OTHER <u>INJ.</u>		5. LEASE DESIGNATION AND SERIAL NO. <u>LC-061842</u>
2. NAME OF OPERATOR <u>Marbob Energy Corporation</u>	3a. Area Code & Phone No. <u>505-748-3303</u>	6. IF INDIAN, ALLOTTEE OR TRIBE NAME
3. ADDRESS OF OPERATOR <u>P. O. Drawer 217, Artesia, NM 88210</u>		7. UNIT AGREEMENT NAME
4. LOCATION OF WELL (Report location clearly and in accordance with any State requirements.* See also space 17 below.) <u>At surface</u> <u>1980 FSL 1980 FEL, Unit Letter J</u>		8. FARM OR LEASE NAME <u>Miller BX</u>
14. PERMIT NO. <u>30-025-00548</u>		9. WELL NO. <u>6</u>
15. ELEVATIONS (Show whether DF, RT, OR, etc.) <u>4074' DF</u>		10. FIELD AND POOL, OR WILDCAT <u>Maljamar Grbg SA</u>
		11. SEC., T., R., M., OR BLK. AND SURVEY OR AREA <u>Sec. 14-T17S-R32E</u>
		12. COUNTY OR PARISH <u>Lea</u>
		13. STATE <u>NM</u>

16. Check Appropriate Box To Indicate Nature of Notice, Report, or Other Data

NOTICE OF INTENTION TO:		SUBSEQUENT REPORT OF:	
TEST WATER SHUT-OFF <input type="checkbox"/>	PULL OR ALTER CASING <input type="checkbox"/>	WATER SHUT-OFF <input type="checkbox"/>	REPAIRING WELL <input type="checkbox"/>
FRACTURE TREAT <input type="checkbox"/>	MULTIPLE COMPLETE <input type="checkbox"/>	FRACTURE TREATMENT <input type="checkbox"/>	ALTERING CASING <input type="checkbox"/>
SHOOT OR ACIDIZE <input type="checkbox"/>	ABANDON* <input type="checkbox"/>	SHOOTING OR ACIDIZING <input type="checkbox"/>	ABANDONMENT* <input type="checkbox"/>
REPAIR WELL <input type="checkbox"/>	CHANGE PLANE <input type="checkbox"/>	(Other) _____	(Other) _____

(Other) Request TA Status ☒

(NOTE: Report results of multiple completion on Well Completion or Recompletion Report and Log form.)

17. DESCRIBE PROPOSED OR COMPLETED OPERATIONS (Clearly state all pertinent details, and give pertinent dates, including estimated date of starting any proposed work. If well is directionally drilled, give subsurface locations and measured and true vertical depths for all markers and zones pertinent to this work.) \*

Request TA status. Retnr @ 3929', tstd csg to 500#  
for 15 minutes--held okay. Chart attached.

APPROVED FOR 12 MONTH PERIOD  
ENDING 1/30/93

18. I hereby certify that the foregoing is true and correct

SIGNED

Rhonda Nelson

TITLE Production Clerk

DATE 2/6/92

(This space for Federal or State office use)

APPROVED BY \_\_\_\_\_  
CONDITIONS OF APPROVAL, IF ANY:

TITLE \_\_\_\_\_

DATE 2/25/92

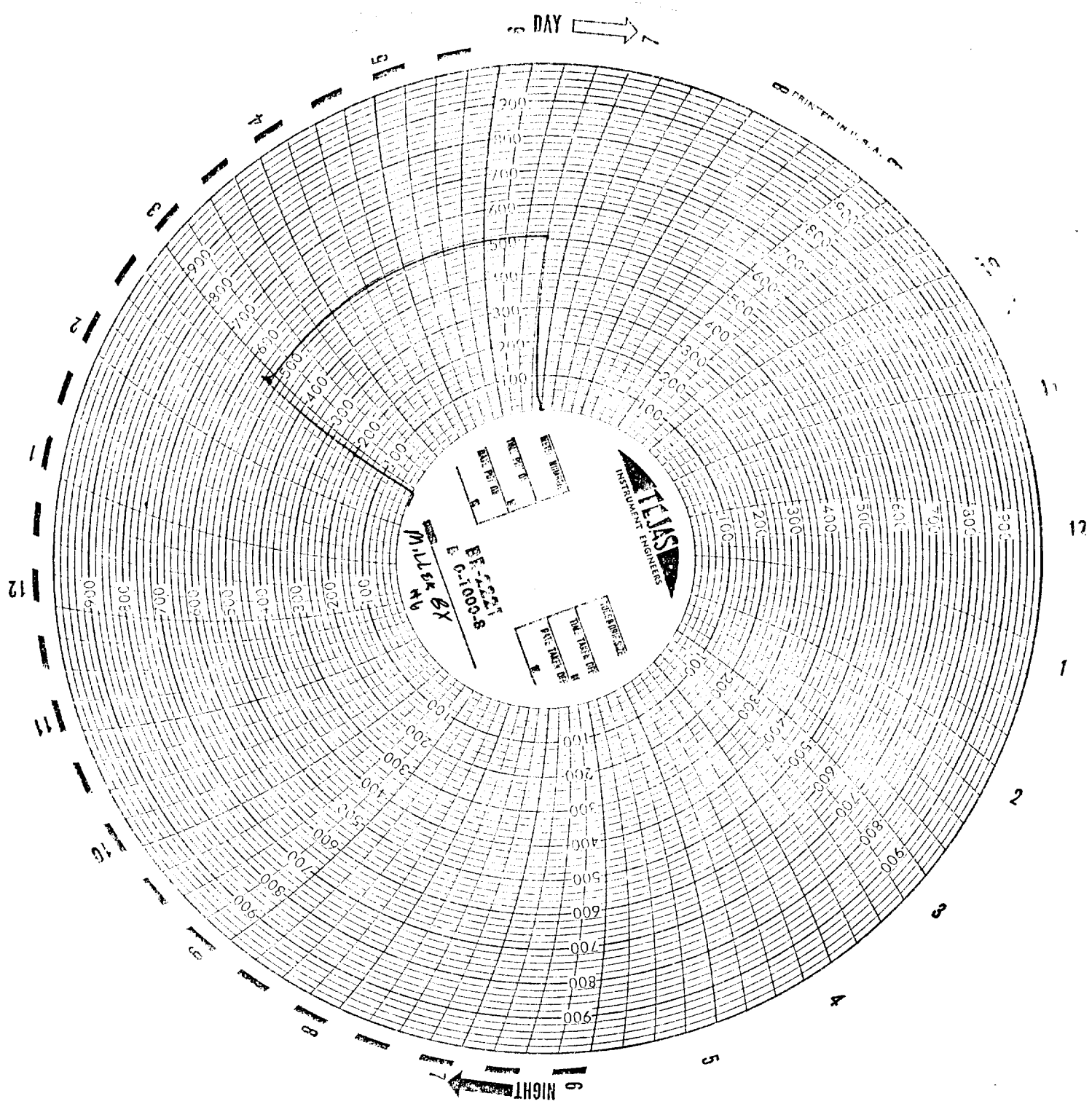

MARBOB ENERGY CORPORATION  
MILLER BX 6  
SEC14 T17S R32E 1980FSL 1980FEL

=====

WELL HISTORY

=====

PBTD: 4335'

TD: 4335'

SP Csg: 7' 5/8 24# @1036 C/W450sx (circ cmt)

LS Csg: 4 1/2 9.5# @4013' c/w200sx (TOC 1460' BY CALC.)

T SALT: 1111

B SALT: 2192

PERFS: OPEN HOLE (4013-4335)

=====

COMPLETION REPORT

=====

3-6-62 Open hole formation 4000-4335 notched with abrasive jets at 4284,4166,4060,4042. Open hole treated with 30000 gals lease crude 350sx sand. POTENTIAL 97bopd flowing

9-4-69 CONVERT TO WTR INJ WELL  
Ran 2" cmt lined tbg w/4 1/2" baker model ad-1 pkr.  
Displaced annulus with trtd wtr, set pkr @3960

=====

WELL REPORT

=====

2-24-86 Rigged up attempted to release pkr pull out hole with cmt lined tbg. Left mandrel looking up at 3960.

2-25-86 Went in hole w/3 7/8 overshot. Caught fish pulled out with pkr. went in hole with bit tagged at 4335 no fill. went in hole with retainer set at 3929' tested casing 500# held. T.A. WELL