

(SUBMIT IN TRIPLICATE)

UNITED STATES  
DEPARTMENT OF THE INTERIOR  
GEOLOGICAL SURVEYLand Office Las Cruces  
Lease No. 029405 b  
Unit Lease

RECEIVED

MAR 20 1961

## SUNDRY NOTICES AND REPORTS ON WELLS

O. C. C.

ARTESIA, OFFICE

NOTICE OF INTENTION TO DRILL.....	<input checked="" type="checkbox"/>	SUBSEQUENT REPORT OF WATER SHUT-OFF.....	
NOTICE OF INTENTION TO CHANGE PLANS.....		SUBSEQUENT REPORT OF SHOOTING OR ACIDIZING.....	
NOTICE OF INTENTION TO TEST WATER SHUT-OFF.....		SUBSEQUENT REPORT OF ALTERING CASING.....	
NOTICE OF INTENTION TO RE-DRILL OR REPAIR WELL.....		SUBSEQUENT REPORT OF RE-DRILLING OR REPAIR.....	
NOTICE OF INTENTION TO SHOOT OR ACIDIZE.....		SUBSEQUENT REPORT OF ABANDONMENT.....	
NOTICE OF INTENTION TO PULL OR ALTER CASING.....		SUPPLEMENTARY WELL HISTORY.....	
NOTICE OF INTENTION TO ABANDON WELL.....			

(INDICATE ABOVE BY CHECK MARK NATURE OF REPORT, NOTICE, OR OTHER DATA)

Wm. Mitchell B

March 15, 1961

Well No. 24-42 is located 660 ft. from S line and 1780 ft. from W line of sec. 17.SE/4 SW/4 Sec 17 17-S 32-E NM  
(C. Sec. and Sec. No.) (Twp.) (Range) (Meridian)Maljamar-Paddock Lee New Mexico  
(Field) (County or Subdivision) (State or Territory)The elevation of the derrick floor above sea level is 3996 ft.

## DETAILS OF WORK

(State names of and expected depths to objective sands; show sizes, weights, and lengths of proposed casings; indicate mudding jobs, cementing points, and all other important proposed work)

It is our intention to drill a well with rotary tools at the above location to a total depth of approximately 5375', utilizing the well bore of the plugged and abandoned Wm. Mitchell B No. 24 to 5362'. All casing points have been or will be cemented in accordance with approved methods of the U.S.G.S. and any other special requirements will be complied with. Casing pattern: 65' - 13 3/8" OD 164 Armaco casing is set at 80' and cemented with 75 sacks, circulated. 2606' - 8 5/8" OD 28 1/2 H-40 casing is set at 2597' and cemented with 350 sacks in two stages. It is proposed to clean out to TD and run and drill 7 7/8" hole to 5375'. 5 1/2" OD casing will be set at approximately 5375' and cemented with 360 sacks. It is calculated the cement behind the 5 1/2" casing will return to 3075'. Approval to produce this well upon completion is also requested.

I understand that this plan of work must receive approval in writing by the Geological Survey before operations may be commenced.

Company Continental Oil CompanyAddress Rowley BuildingArtesia, New MexicoUBGS-5 NMCC-2 NAM FileBy [Signature]Title District Superintendent

NEW MEXICO OIL CONSERVATION COMMISSION  
WELL LOCATION AND ACREAGE DEDICATION PLAT

FORM C-128  
Revised 5/1/57

SEE INSTRUCTIONS FOR COMPLETING THIS FORM ON THE REVERSE SIDE

SECTION A

Operator <b>Continental Oil Company</b>			Lease <b>Wm. Mitchell B</b>		Well No. <b>24-42</b>
Unit Letter <b>H</b>	Section <b>17</b>	Township <b>17-S</b>	Range <b>32-E</b>	County <b>Lea</b>	
Actual Footage Location of Well: <b>660</b> feet from the <b>South</b> line and <b>1780</b> feet from the <b>West</b> line					
Ground Level Elev. <b>3986'</b>	Producing Formation <b>Paddock</b>		Pool <b>Maljamar-Paddock</b>		Dedicated Acreage: <b>40</b> Acres

1. Is the Operator the only owner in the dedicated acreage outlined on the plat below? YES ☒ NO \_\_\_\_ . ("Owner" means the person who has the right to drill into and to produce from any pool and to appropriate the production either for himself or for himself and another. (65-3-29 (e) NMSA 1935 Comp.)
2. If the answer to question one is "no," have the interests of all the owners been consolidated by communitization agreement or otherwise? YES \_\_\_\_ NO \_\_\_\_ . If answer is "yes," Type of Consolidation \_\_\_\_
3. If the answer to question two is "no," list all the owners and their respective interests below: **RECEIVED**

Owner	Land Description <b>MAR 17 1961</b> <b>U.S. GEOLOGICAL SURVEY</b> <b>ALBUQUERQUE, NEW MEXICO</b>
-------	---

SECTION B

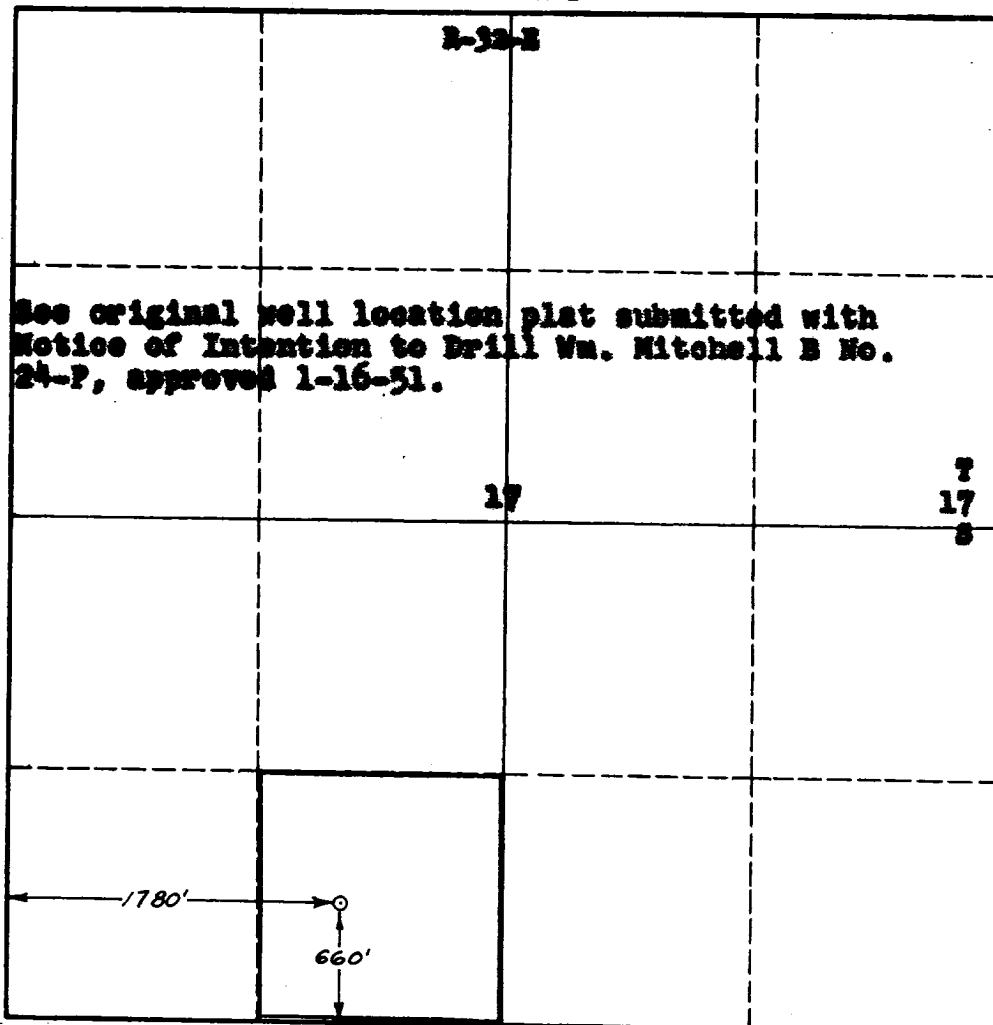

CERTIFICATION

I hereby certify that the information in SECTION A above is true and complete to the best of my knowledge and belief.

Name **D. H. Hesser**  
Position **District Superintendent**  
Company **Continental Oil Company**  
Date **3-16-61**

I hereby certify that the well location shown on the plat in SECTION B was plotted from field notes of actual surveys made by me or under my supervision, and that the same is true and correct to the best of my knowledge and belief.

Date Surveyed **8-21-50**  
Registered Professional Engineer and/or Land Surveyor

**Ralph L. Gray**

Certificate No. **1168**

0 330 660 990 1320 1650 1980 2310 2640 2000 1500 1000 500 0

## INSTRUCTIONS FOR COMPLETION OF FORM C-128

1. Operator shall furnish and certify to the information called for in Section A.
2. Operator shall outline the dedicated acreage for *both* oil and gas wells on the plat in Section B.
3. A registered professional engineer or land surveyor registered in the State of New Mexico or approved by the Commission shall show on the plat the location of the well and certify this information in the space provided.
4. All distances shown on the plat must be from the outer boundaries of the Section.
5. If additional space is needed for listing owners and their respective interests as required in question 3 of Section A, please use space below.