

COPY TO O. C. C.

Budget Form No. 45-222.4
Approval copies 2-2-59

APPROVED	
X	JAN 28 1959
ROBERT F. EVANS ACTING DISTRICT ENGINEER	

(SUBMIT IN TRIPLICATE)

UNITED STATES

DEPARTMENT OF THE INTERIOR

GEOLOGICAL SURVEY 3 AM 7:51

RECEIVED
In Charge
029405 b
Leam 1959
FEB 2 1959

SUNDRY NOTICES AND REPORTS ON WELLS

NOTICE OF INTENTION TO DRILL	X	SUBSEQUENT REPORT OF WATER SHUT-OFF	
NOTICE OF INTENTION TO CHANGE PLANS		SUBSEQUENT REPORT OF SHOOTING OR ACIDIZING	
NOTICE OF INTENTION TO TEST WATER SHUT-OFF		SUBSEQUENT REPORT OF ALTERING CASING	
NOTICE OF INTENTION TO RE-DRILL OR REPAIR WELL		SUBSEQUENT REPORT OF RE-DRILLING OR REPAIR	
NOTICE OF INTENTION TO SHOOT OR ACIDIZE		SUBSEQUENT REPORT OF ABANDONMENT	
NOTICE OF INTENTION TO REPAIR OR CHANGE CASING		SUPPLEMENTARY WELL HISTORY	
NOTICE OF INTENTION TO ABANDON WELL			

(INDICATE ABOVE BY CHECK MARK NATURE OF REPORT, NOTICE, OR OTHER DATA)

(Mitchell B No. 29

January 28

1959

Well No. 29 is located 1980 ft. from ^{XXX}_S line and 660 ft. from ^{XXX}_W line of sec. 17
NW/4 SW/4 Section 17 17S 32E N. M. P. M.
(Of Sec. and Sec. No.) (Twp.) (Range) (Meridian)
Meljamar Lea New Mexico
(Field) (County or Subdivision) (State or Territory)

RECEIVED
JAN 28 1959
U. S. GEOLOGICAL SURVEY
ARTESIA, NEW MEXICO

The elevation of the derrick floor above sea level is 3995 ft.

DETAILS OF WORK

(State names of and expected depths to objective sands; show class, weights, and lengths of proposed casings; indicate mudding jobs, cementing points, and all other important proposed work)

It is our intention to drill a well with rotary tools at the above location to a total depth of approximately 4,500'. All casing points will be cemented in accordance with approved methods of the U. S. Geological Survey and any other special requirements will be complied with.

It is planned to use the following casing pattern: 9 5/8" casing to be set at approximately 400' and cemented with 175 sacks, cement to be circulated. 3 1/2" casing to be set at approximately 4300' and cemented with 900 sacks Trinity Inferno, 4% gel.

Approval to produce this well upon completion is also requested.

I understand that this plan of work must receive approval in writing by the Geological Survey before operations may be commenced.

Company Continental Oil Company

Address Rowley Bldg.

Artesia, New Mexico

By

Title District Superintendent

MEXICO OIL CONSERVATION COMMISSION
Well Location and Acreage Dedication Plat

Section A.

LOCAL OFFICE OCC

Date January 28, 1959

Operator Continental Oil Company 1957 Page 3 Well No. 29
Unit Letter L Section 17 Township 17S Range 32E NMPM
Located 1980 Feet From South Line, 660 Feet From West Line
County Lee G. L. Elevation 3995 Dedicated Acreage 40 Acres
Name of Producing Formation Grayburg-San Andres Pool Maljames

1. Is the Operator the only owner* in the dedicated acreage outlined on the plat below?
Yes X No .
2. If the answer to question one is "no," have the interests of all the owners been consolidated by communitization agreement or otherwise? Yes No . If answer is "yes," Type of Consolidation
3. If the answer to question two is "no," list all the owners and their respective interests below:

Owner

Land Description

RECEIVED
JAN 28 1959
U. S. GEOLOGICAL SURVEY
ARTESIA, NEW MEXICO

Section B

R32E

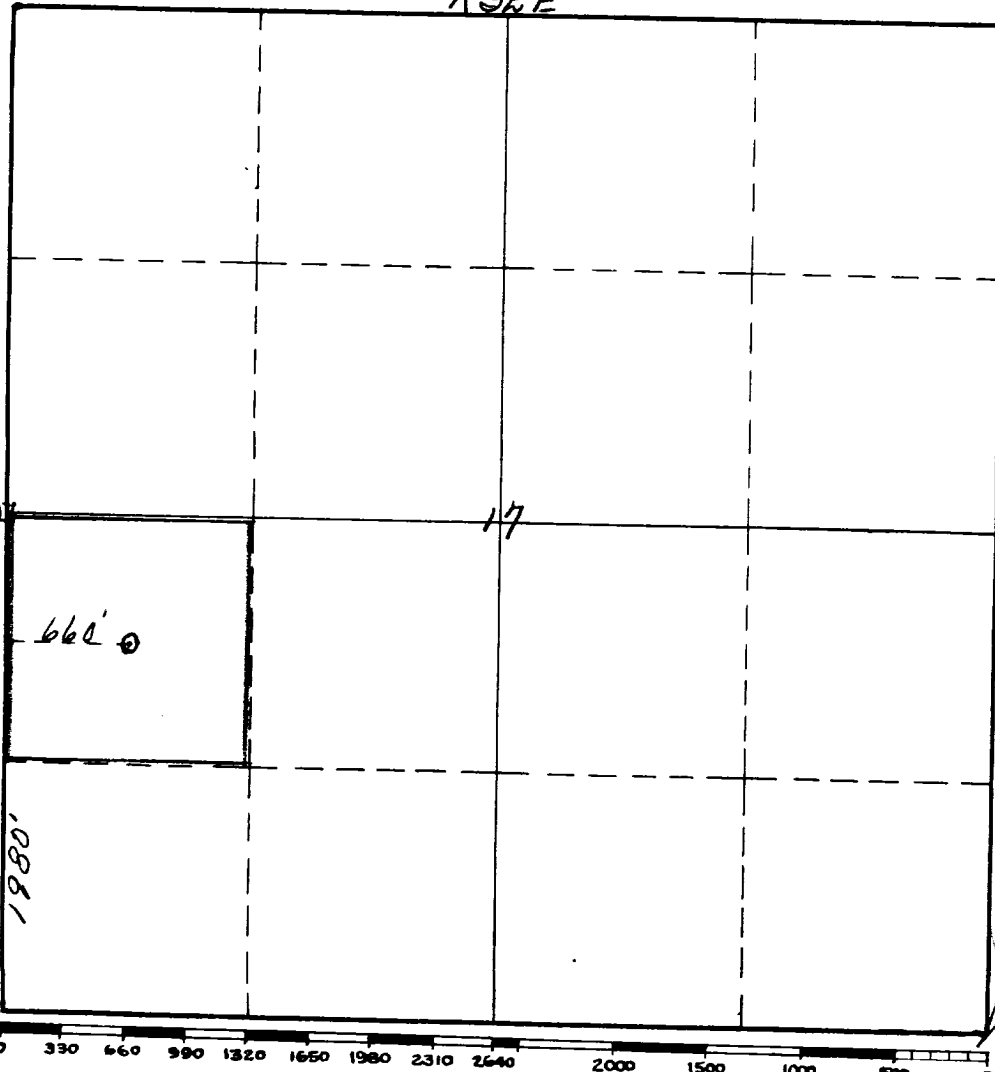

This is to certify that the information in Section A above is true and complete to the best of my knowledge and belief.

Continental Oil Company
(Operator)

(Representative)

Rowley Bldg., Artesia, N. M.
Address

This is to certify that the well location shown on the plat in Section B was plotted from field notes of actual surveys made by me or under my supervision and that the same is true and correct to the best of my knowledge and belief.

Date Surveyed January 28, 1959

James H. Brown
Registered Professional
Engineer and/or Land Surveyor.

Certificate No. 542

INSTRUCTIONS FOR COMPLETION:

1. Operator shall furnish and certify to the information called for in Section A.
2. Operator shall outline the dedicated acreage for both oil and gas wells on the plat in Section B.
3. A registered professional engineer or land surveyor registered in the State of New Mexico or approved by the Commission shall show on the plat the location of the well and certify this information in the space provided.
4. All distances shown on the plat must be from the outer boundaries of Section.
5. If additional space is needed for listing owners and their respective interests as required in question 3, Section A, please use space below

* "Owner" means the person who has the right to drill into and to produce from any pool and to appropriate the production either for himself or for himself and another. (65-3-29 (e) NMSA 1953 Comp.)