

UNITED STATES
DEPARTMENT OF THE INTERIOR
BUREAU OF LAND MANAGEMENT

LANDS COMMISSION
MEXICO REPORT

FORM APPROVED
Budget Bureau No. 1004-0135
Expires: March 31, 1993
5. Lease Designation and Serial No.

LC: 058698A
6. If Indian, Allottee or Tribe Name

7. If Unit or CA, Agreement Designation

8. Well Name and No.
MCA UNIT
WELL # 78

9. API Well No.
30-025-00648

10. Field and Pool, or Exploratory Area

MALJAMAR GRAYBURG SAN ANDR
11. County or Parish, State

LEA, NM

SUNDRY NOTICES AND REPORTS ON WELLS

Do not use this form for proposals to drill or to deepen or reentry to a different reservoir.
Use "APPLICATION FOR PERMIT --" for such proposals

SUBMIT IN TRIPLICATE

1. Type of Well
☐ Oil Well ☐ Gas Well ☒ INJECTION WELL
Other

2. Name of Operator
CONOCO INC.

3. Address and Telephone No.
10 DESTA DR. STE 100W, MIDLAND, TX. 79705 (915) 686 5400

4. Location of Well (Footage, Sec., T., R., M., or Survey Description)
SURFAC 1980' FSL & 1980' FEL, SEC. 23, T 17S, R 32E, L NIT LTR 'J',
TD:

12. CHECK APPROPRIATE BOX(s) TO INDICATE NATURE OF NOTICE, REPORT, OR OTHER DATA

TYPE OF SUBMISSION	TYPE OF ACTION	
<input type="checkbox"/> Notice of intent	<input type="checkbox"/> Abandonment	<input type="checkbox"/> Change of Plans
<input checked="" type="checkbox"/> Subsequent Report	<input type="checkbox"/> Recompletion	<input type="checkbox"/> New Construction
<input type="checkbox"/> Final Abandonment Notice	<input type="checkbox"/> Plugging Back	<input type="checkbox"/> Non-Routine Fracturing
	<input type="checkbox"/> Casing Repair	<input type="checkbox"/> Water Shut-Off
	<input type="checkbox"/> Altering Casing	<input type="checkbox"/> Conversion to Injection
	<input checked="" type="checkbox"/> Other	<input type="checkbox"/> Dispose Water
	TEMPORARY ABANDON	

(Note: Report results of multiple completion on Well Completion or Recompletion Report and Log form.)

13. Describe Proposed or Completed Operations (Clearly state all pertinent details, and give pertinent dates, including estimated date of starting any proposed work. If well is directionally drilled, give subsurface locations and measured and true vertical depths for all markers and zones pertinent to this work.)*

5-30-96 MIRU. UNSEAT PACKER, POOH. GIH W/ BIT & SCRAPER CLEANED OUT TO 3782', POOH. GIH W/
4 1/2" CEMENT RETAINER SET @ 3782', CIRC 130 bbl PACKER FLUID, TEST CSG FOR 30 MIN. CUT CHART (ATTACHED).
6-3-96 RDMO. WELL IS CONSIDERED TO TEMPORARY ABANDON.

CONOCO REQUESTS PERMISSION TO TEMPORARY ABANDON THIS WELL, WHILE IT IS EVALUATED AS A
POSSIBLE QUEEN RECOMPLETION. RECENT RECOMPLETIONS IN THE MCA AREA HAS ESTABLISHED
QUEEN PRODUCTION IN THE MCA UNIT. THIS EVALUATION SHOULD BE COMPLETED WITHIN 12 TO 18
MONTHS.

14. I hereby certify that the foregoing is true and correct

Signed *Bill R. Keashly* Title SR. REGULATORY SPECIALIST Date 6-13-96
(This space for Federal or State office use)

Approved by *John Doe* Title *John Doe* Date *6/13/96*
Conditions of approval, if any

Title 18 U.S.C. Section 1001, makes it a crime for any person knowingly and willfully to make to any department or agency of the United States any false, fictitious or fraudulent statements or representations as to any matter within its jurisdiction.

*See Instruction on Reverse Side

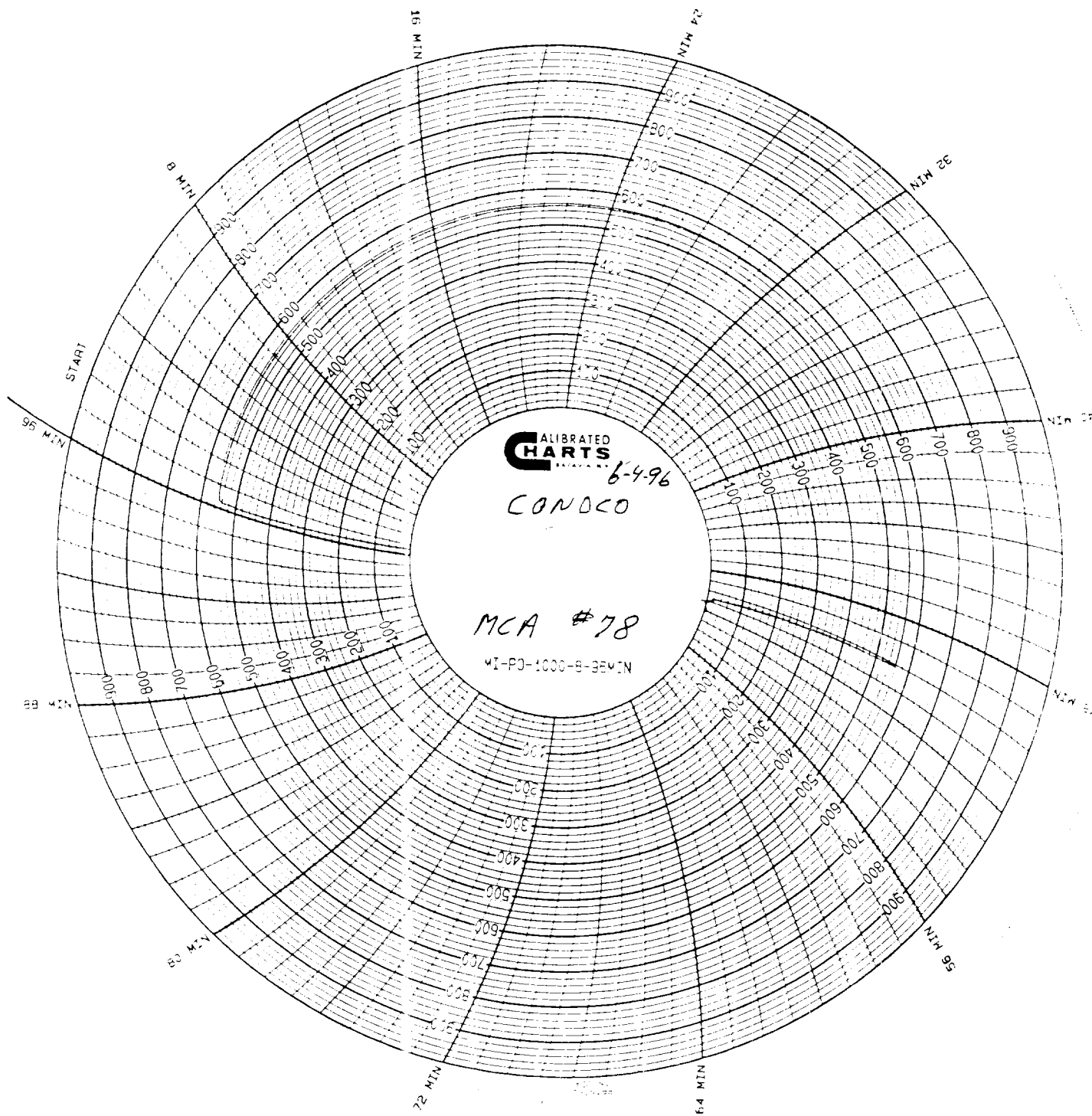

6-4-10 32E

[illegible]

2A

5.10 5.11

Handwritten signature: *James M. Smith*

*0.c.d. as notified
D.D. NOT WITHNRS TEST*