

N.M. OIL CONS. COMMISSION
P.O. BOX 30
HOBBS, NEW MEXICO 88240

CONTACT RECEIVING
OFFICE FOR NUMBER
OF COPIES REQUIRED
(Other instructions on
reverse side)

BLM Roswell District
Modified Form No.
NMD60-3160-2

UNITED STATES
DEPARTMENT OF THE INTERIOR
BUREAU OF LAND MANAGEMENT

APPLICATION FOR PERMIT TO DRILL, DEEPEN, OR PLUG BACK

1a. TYPE OF WORK DRILL <input type="checkbox"/> RE-ENTER <input checked="" type="checkbox"/> DEEPEN <input type="checkbox"/> PLUG BACK <input type="checkbox"/>			5. LEASE DESIGNATION AND SERIAL NO. LC-059152 B		
b. TYPE OF WELL OIL WELL <input type="checkbox"/> GAS WELL <input type="checkbox"/> OTHER <input type="checkbox"/> P&A well to WIW			6. IF INDIAN, ALLOTTEE OR TRIBE NAME		
2. NAME OF OPERATOR The Wiser Oil Company			7. UNIT AGREEMENT NAME		
3. ADDRESS OF OPERATOR PO Box 1412, Artesia, NM 88211-1412			8. FARM OR LEASE NAME Johns "B" DE		
4. LOCATION OF WELL (Report location clearly and in accordance with any State requirements.) At surface 660' FNL & 660' FEL, Unit A At proposed prod. zone			9. WELL NO. 7		
14. DISTANCE IN MILES AND DIRECTION FROM NEAREST TOWN OR POST OFFICE 3 mi. southeast of Maljamar, NM			10. FIELD AND POOL, OR WILDCAT Maljamar Grayburg San Andres		
15. DISTANCE FROM PROPOSED* LOCATION TO NEAREST PROPERTY OR LEASE LINE, FT. (Also to nearest drg. unit line, if any) 660'			11. SEC., T., R., M., OR BLK. AND SURVEY OR AREA 24-17S-32E		
16. NO. OF ACRES IN LEASE 480			12. COUNTY OR PARISH Lea		
17. NO. OF ACRES ASSIGNED TO THIS WELL 40			13. STATE NM		
18. DISTANCE FROM PROPOSED LOCATION* TO NEAREST WELL, DRILLING, COMPLETED, OR APPLIED FOR, ON THIS LEASE, FT. 1320'			20. ROTARY OR CABLE TOOLS		
21. ELEVATIONS (Show whether DF, RT, GR, etc.) 4095' GR			22. APPROX. DATE WORK WILL START As soon as possible		

23. PROPOSED CASING AND CEMENTING PROGRAM						
HOLE SIZE	CASING SIZE	WEIGHT/FOOT	GRADE	THREAD TYPE	SETTING DEPTH	QUANTITY OF CEMENT
15"	10-3/4"			(existing)	175'	175 sx - Circ
7-7/8"	5-1/2"	15.5	J-55	(existing)	4378'	400 sx

Well P&A'd 12/5/78. We propose to re-enter and complete as WIW. We plan to drill out cement plugs inside 5-1/2" casing and CIBP @ 3950'. Clean out 4350'. Run GR-CBL and Casing Inspection Log. Acidize existing perfs. Complete as water injection well.

A Sundry Notice was submitted 12/2/93 with all required attachments.

OPER. OGRID NO. 022922
PROPERTY NO. 011837
POOL CODE 43320
EFF. DATE 2-10-94
API NO. 30-025-00664

RECEIVED
DEC 10 10 00 AM '93
CASH
AREA

IN ABOVE SPACE DESCRIBE PROPOSED PROGRAM: If proposal is to deepen or plug back, give data on present productive zone and proposed new productive zone. If proposal is to drill or deepen directionally, give pertinent data on subsurface locations and measured and true vertical depths. Give blowout preventer program, if any.

24. SIGNED Kerry L. Hughes TITLE Agent DATE 12/14/93
(This space for Federal or State office use)

PERMIT NO. _____ APPROVAL DATE _____
(ORIG. SGD.) RICHARD L. MANUS TITLE AREA MANAGER
APPROVED BY _____ DATE FEB 3 1994
CONDITIONS OF APPROVAL, IF ANY:

APPROVAL SUBJECT TO
GENERAL REQUIREMENTS AND
SPECIAL STIPULATIONS
ATTACHED

UNITED STATES
DEPARTMENT OF THE INTERIOR
BUREAU OF LAND MANAGEMENT

CONTACT RECEIVING
OFFICE FOR NUMBER
OF COPIES REQUIRED
(Other instructions on re-
verse side)

M.M. Rowell District
Modified Form No.
N160-1160-4

5. LEASE DESIGNATION AND SERIAL NO.
LC-059152 B

6. IF INDIAN, ALLIANCE OR TRIBE NAME

N.M. OIL CONS. COMMISSION
P.O. BOX 1980
DOBBS NEW MEXICO 88240

SUNDRY NOTICES AND REPORTS ON WELLS

(Do not use this form for proposals to drill or to deepen or plug back to a different reservoir.
Use "APPLICATION FOR PERMIT—" for such proposals.)

1. OIL WELL <input type="checkbox"/> GAS WELL <input type="checkbox"/> OTHER <input checked="" type="checkbox"/> P&A Oil Well to WIW	
2. NAME OF OPERATOR The Wiser Oil Company	3a. Area Code & Number 505/748-3352
3. ADDRESS OF OPERATOR PO Box 1412, Artesia, NM 88211-1412	
4. LOCATION OF WELL (Report location clearly and in accordance with any State requirements. See also space 17 below.) At surface 660' FNL & 660' FEL, Unit A	
14. PERMIT NO. API #	15. ELEVATIONS (Show whether OF, RT, OR, etc.) 4106' RT
12. COUNTY OR PARISH Lea	13. STATE NM

16. Check Appropriate Box To Indicate Nature of Notice, Report, or Other Data

NOTICE OF INTENTION TO:

TEST WATER SHUT-OFF	<input type="checkbox"/>	WELL OR ALTER CASING	<input type="checkbox"/>
FRACTURE TREAT	<input type="checkbox"/>	MULTIPLE COMPLETE	<input type="checkbox"/>
ABANDON OR ACIDIZE	<input type="checkbox"/>	ABANDON*	<input type="checkbox"/>
REPAIR WELL	<input type="checkbox"/>	CHANGE PLANS	<input type="checkbox"/>
(Other)	Re-Enter & Complete as WIW		X

SUBSEQUENT REPORT OF:

WATER SHUT-OFF	<input type="checkbox"/>	REPAIRING WELL	<input type="checkbox"/>
FRACTURE TREATMENT	<input type="checkbox"/>	ALTERING CASING	<input type="checkbox"/>
ABANDONING OR ACIDIZING	<input type="checkbox"/>	ABANDONMENT*	<input type="checkbox"/>
(Other)			

(NOTE: Report results of multiple completion on Well Completion or Recompletion Report and Log form.)

17. DESCRIBE PROPOSED OR COMPLETED OPERATIONS (Clearly state all pertinent details, and give pertinent dates, including estimated date of starting any proposed work. If well is directionally drilled, give subsurface locations and measured and true vertical depths for all markers and zones pertinent to this work.)

Well plugged and abandoned by Atlantic Richfield Company on December 5, 1978. Propose to re-enter and complete as a Maljamar Grayburg San Andres Field water injection well as follows:

Remove 4" steel dry hole marker. Drill out cement plugs inside 5-1/2" casing and CIBP @ 3950'. Clean out to 4350'. Run GR-CBL and Casing Inspection Log. Acidize existing perfs. Complete as water injection well.

18. I hereby certify that the foregoing is true and correct

SIGNED Perry L. Hughes TITLE Agent

DATE 12/2/93

(This space for Federal or State office use)

(ORIG. SGD.) RICHARD L. MANIUS

APPROVED BY

AREA MANAGER

CONDITIONS OF APPROVAL, IF ANY:

DATE FEB 3 1994

*See Instructions on Reverse Side

RE-ENTRY PLAN

THE WISER OIL COMPANY
JOHNS "B" DE #7
660' FNL & 660' FEL, UNIT A
SECTION 24, TOWNSHIP 17 SOUTH, RANGE 32 EAST
LEA COUNTY, NEW MEXICO
LEASE NO. LC-059152B

In connection with Form 3160-4, Sundry Notice for Re-entry of subject well, The Wisser Oil Company submits the following items of pertinent information in accordance with BLM requirements:

1. The geological surface formation is recent Permian with quaternary alluvium and other surficial deposits.
2. The estimated tops of geological markers are as follows:

Rustler Anhydrite	1134'
Top of Salt	1295'
Base of Salt	2310'
Queen	3446'
Grayburg	3850'
San Andres	4195'
T.D.	4380'

3. The estimated depths at which water, oil or gas formations are anticipated to be encountered:

Water: There is little, if any, fresh water in this area.

Oil: Grayburg and San Andres below 3900'.

Gas: None anticipated.

4. Proposed Casing Program: May require 4" 11.3# FJ casing from TD to surface. To be determined w/casing inspection log and testing of 5-1/2" casing.
5. Proposed Control Equipment: See attached Exhibit "A"
6. Mud Program: None required.
7. Auxiliary Equipment: None required.
8. Testing, Logging and Coring Programs:

Drill Stem Tests: None

Coring: None

Logging: GR/CBL TD - Surface
GR/CNL TD - 3500'

9. No abnormal pressures or temperatures are anticipated.

BOP & CHOKE MANIFOLD

12"/900 Cameron SS Space Saver

3000# Working Pressure

3000# Working Pressure Choke Manifold

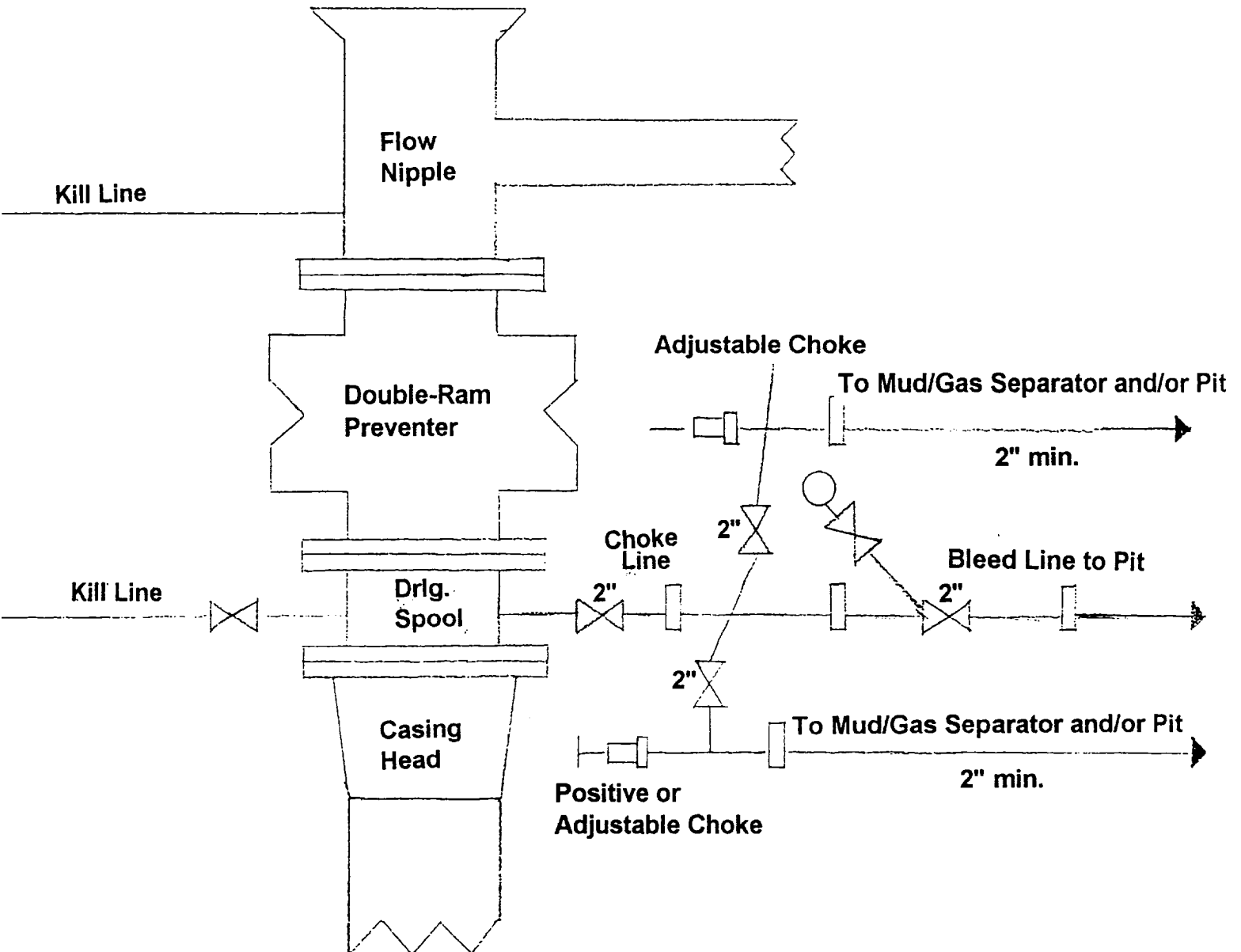

EXHIBIT "A"

The Wiser Oil Company
Johns "B" DE #7
660' FNL & 660' FEL, Unit A
Section 24-T17S-R33E
Lea County, New Mexico

Johns "B" DE #7
The Wiser Oil Company
Unit A 660' FNL & 660' FEL Sec 24-17S-32E
Completed 11/58 TD 4380'
Plugged & Abandoned 12/05/78
Re-Entry 12/93 - Proposed Completion

PROPOSED:

P & A

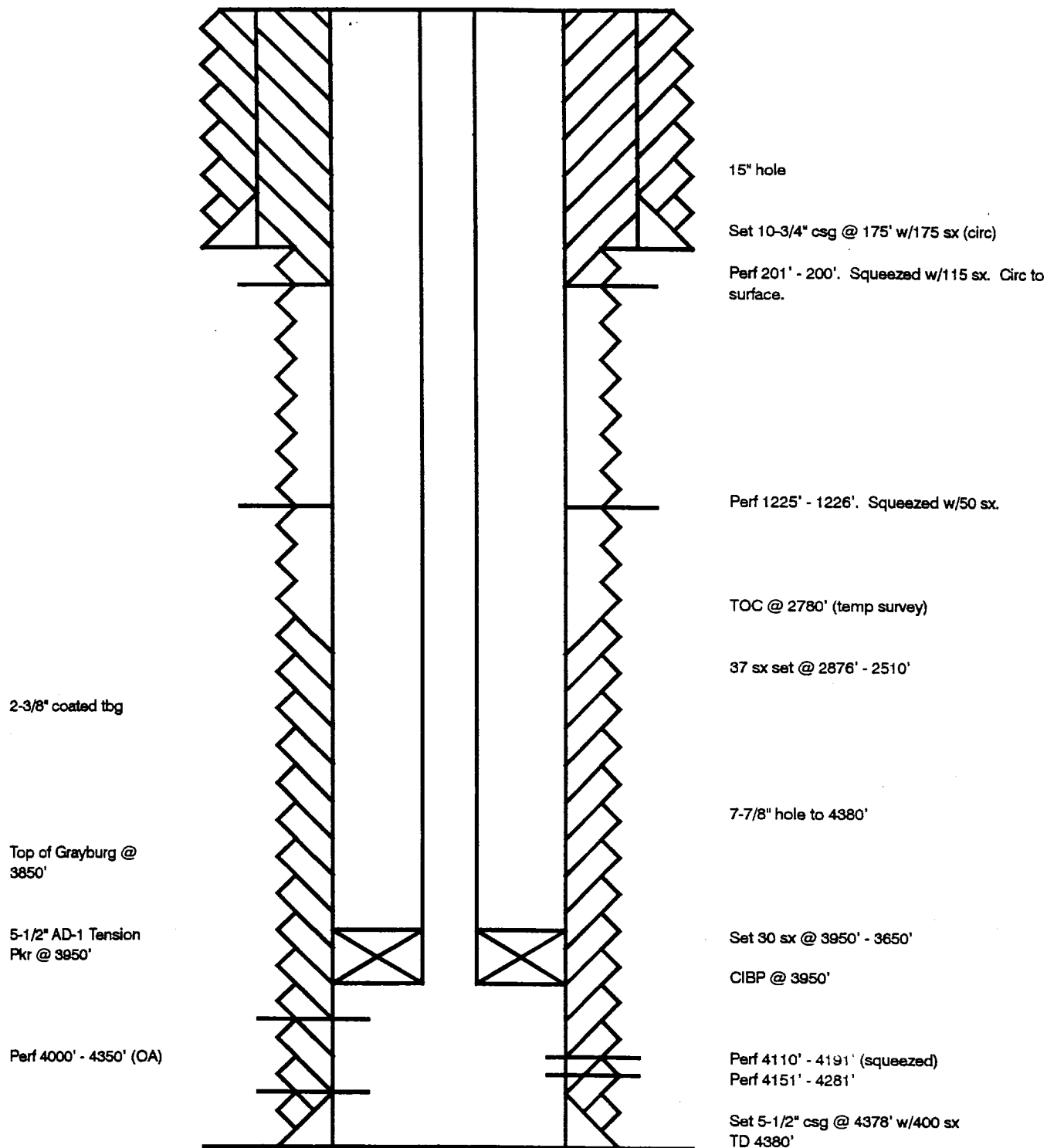

QUALITY PRODUCTION CORP.

300 West Texas, Suite 408
Midland, Texas 79701
(915) 688-5155
FAX (915) 688-5137

207 W. McKay
Carlsbad, New Mexico 88220
(505) 885-5433
FAX (505) 885-4989

Post Office Box 250
Hobbs, New Mexico 88241-0250
(505) 397-2727
FAX (505) 393-4111

February 3, 1994

Bureau of Land Management
PO Box 1778
Carlsbad, NM 88221-1778

Attn: Tim O'Brien

Re: The Wiser Oil Company
Application to Re-Enter (Pending)
Johns B-DE #7

Dear Mr. O'Brien:

The above referenced lease is Federally owned minerals and State surface. I have had discussions with the State Land Office in Santa Fe regarding an agreement with the State as surface owner. Jamey Bailey advised me that their only requirement is that The Wiser Oil Company have on file with them a Surface Damage Bond. She checked and the Bond is in place. (Ms. Bailey's telephone number is 505-827-5745.)

If you need further information regarding this, please call me at 885-5433.

Sincerely,

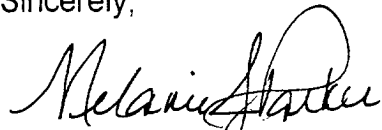

Melanie J. Parker

/mp