

UNITED STATES
DEPARTMENT OF THE INTERIOR
BUREAU OF LAND MANAGEMENT

FORM APPROVED
Budget Bureau No. 1004-0135
Expires: March 31, 1993

N M Oil Co
P 1980
Hobbs NM 88241

SUNDRY NOTICES AND REPORTS ON WELLS

Do not use this form for proposals to drill or to deepen or reentry to a different reservoir.
Use "APPLICATION FOR PERMIT -" for such proposals

SUBMIT IN TRIPLICATE

1. Type of Well <input checked="" type="checkbox"/> Oil Well <input type="checkbox"/> Gas Well <input checked="" type="checkbox"/> INJECTION Other	5. Lease Designation and Serial No. LC 058698A
2. Name of Operator CONOCO, INC.	6. Indian, Allottee or Tribe Name
3. Address and Telephone No. 10 Desta Dr., Suite 100W, Midland, TX 79705-4500, 915 686-5424 or 915 684-6381	7. If Unit or CA, Agreement Designation
4. Location of Well (Footage, Sec., T., R., M., or Survey Description) Surface: 1980 FNL & 1980 FWL Location: Sec 26, T17S, R32E TD: Same	8. V MCA Unit Well #143
	9. API Well No. 30 025 00712
	10. Field Maljamar Grayburg San Andres
	11. County or Parish, State Lea County, NM

12. CHECK APPROPRIATE BOX(s) TO INDICATE NATURE OF NOTICE, REPORT, OR OTHER DATA

TYPE OF SUBMISSION	TYPE OF ACTION	
<input type="checkbox"/> Notice of Intent	<input type="checkbox"/> Abandonment	<input type="checkbox"/> Change of Plans
<input checked="" type="checkbox"/> Subsequent Report	<input type="checkbox"/> Recompletion	<input type="checkbox"/> New Construction
<input type="checkbox"/> Final Abandonment Notice	<input type="checkbox"/> Plugging Back	<input type="checkbox"/> Non-Routine Fracturing
	<input type="checkbox"/> Casing Repair	<input type="checkbox"/> Water Shut-Off
	<input type="checkbox"/> Altering Casing	<input type="checkbox"/> Conversion to Injection
	<input checked="" type="checkbox"/> Other: Replace tubing	<input type="checkbox"/> Dispose Water

(Note: Report results of multiple completion on Well Completion or Recompletion Report and Log form.)

13. Describe Proposed or Completed Operations (Clearly state all pertinent details, and give pertinent dates, including estimated date of starting any proposed work. If well is directionally drilled, give subsurface locations and measured and true vertical depths for all markers and zones pertinent to this work.)

6-13-97: Ran in hole with packer & tubing, set packer @ 370', tested casing to 500psi, lost 50 psi in 10 minutes.
6-16-97: Installed bull plug on packer, ran in hole, tested tubing to 500# - held, set packer @ 370'.
6-17-97: Ran in hole with packer set 30' above liner @ 3268'. Loaded tubing & tested to 500# with chart 20 minutes - held good. Pulled out of hole with tubing & packer.
7-8-97: Pressured up to 300# for 15 minutes. Chart attached.

RECEIVED
1997 AUG 18 P 11: 37
BUREAU OF LAND MGMT.
ROSWELL OFFICE

14. I hereby certify that the foregoing is true and correct

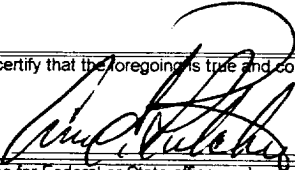
Signed  Title Ann E. Ritchie REGULATORY AGENT Date 8-13-97

(This space for Federal or State office use)

Approved by _____ Title _____ Date _____
Conditions of approval, if any: _____

Title 18 U.S.C. Section 1001, makes it a crime for any person knowingly and willfully to make to any department or agency of the United States any false, fictitious or fraudulent statements or representations as to any matter within its jurisdiction.

*See Instruction on Reverse Side

DIST: BLM(5) NMOCD(1)



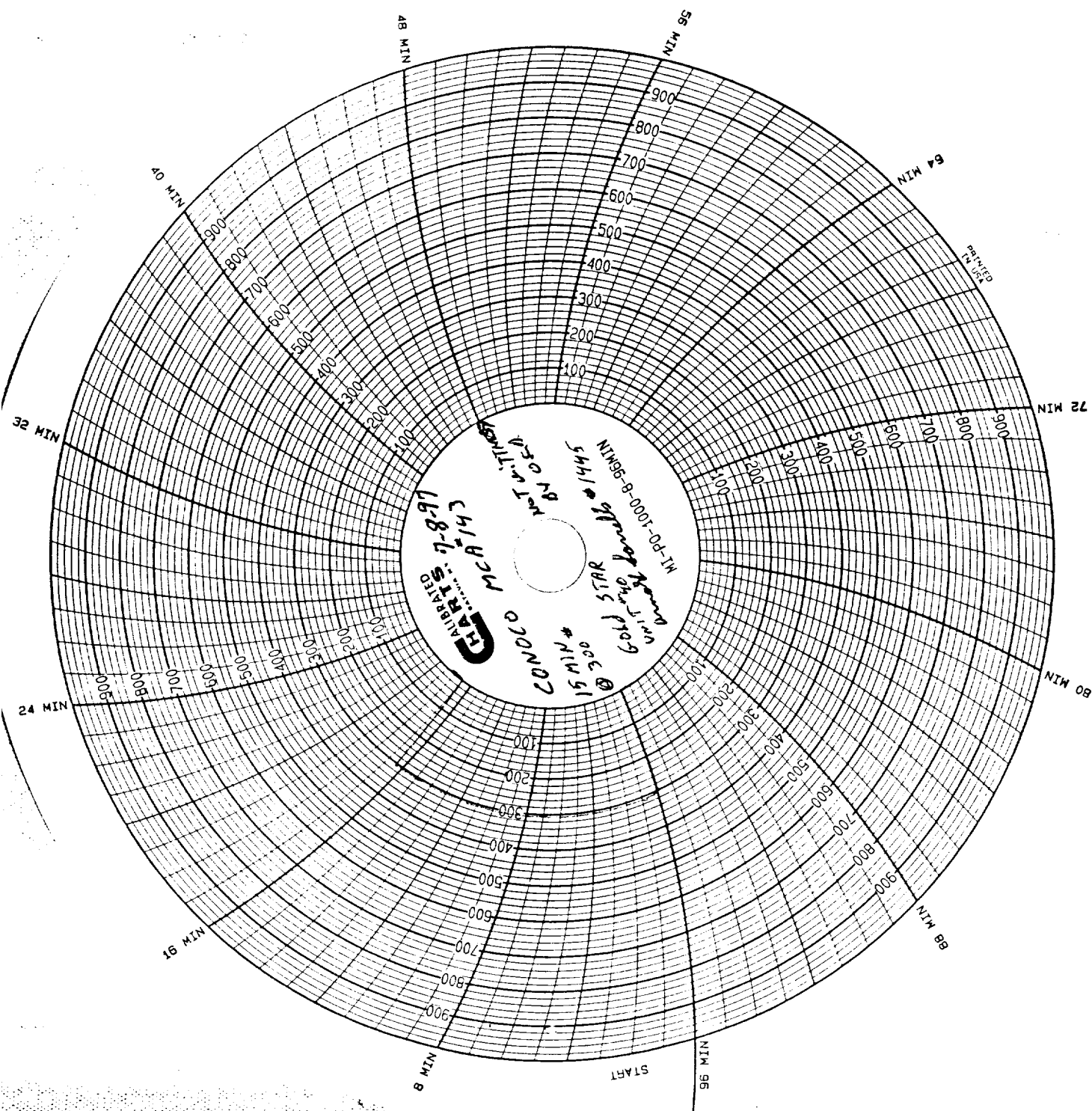

(Gold #40
Unit #40
Arnold Sonrells
5773015
STAN
SHL #1445

7-8-97
CONOC
MCA #143
SEC of NW 1/4
2050 * on T088
B- on 56
15 MIN CHART @ 300 #
SEC. 26 - T175 - R32E