

NEW MEXICO OIL CONSERVATION COMMISSION
WELL LOCATION AND ACREAGE DEDICATION PLAT

FORM C-128
Revised 5/1/57

SEE INSTRUCTIONS FOR COMPLETING THIS FORM ON THE REVERSE SIDE

SECTION A

Operator Pan American Pet. Corp.			Lease USA Miller		Well No. 1
Unit Letter K	Section 26	Township 17 South	Range 32 East	County Lea County	
Actual Footage Location of Well: 2310 feet from the West line and 1980 feet from the South line					
Ground Level Elev. Not Yet Avail.		Producing Formation Wolfcamp		Pool Wildcat	Dedicated Acreage: 40 Acres

1. Is the Operator the only owner in the dedicated acreage outlined on the plat below? YES ☒ NO ☐ ("Owner" means the person who has the right to drill into and to produce from any pool and to appropriate the production either for himself or for himself and another. (65-3-29 (e) NMSA 1935 Comp.)
2. If the answer to question one is "no," have the interests of all the owners been consolidated by communitization agreement or otherwise? YES ☐ NO ☐ If answer is "yes," Type of Consolidation _____
3. If the answer to question two is "no," list all the owners and their respective interests below:

Owner	Land Description
	MAR 15 1961 U. S. GEOLOGICAL SURVEY ARTESIA, NEW MEXICO

SECTION B

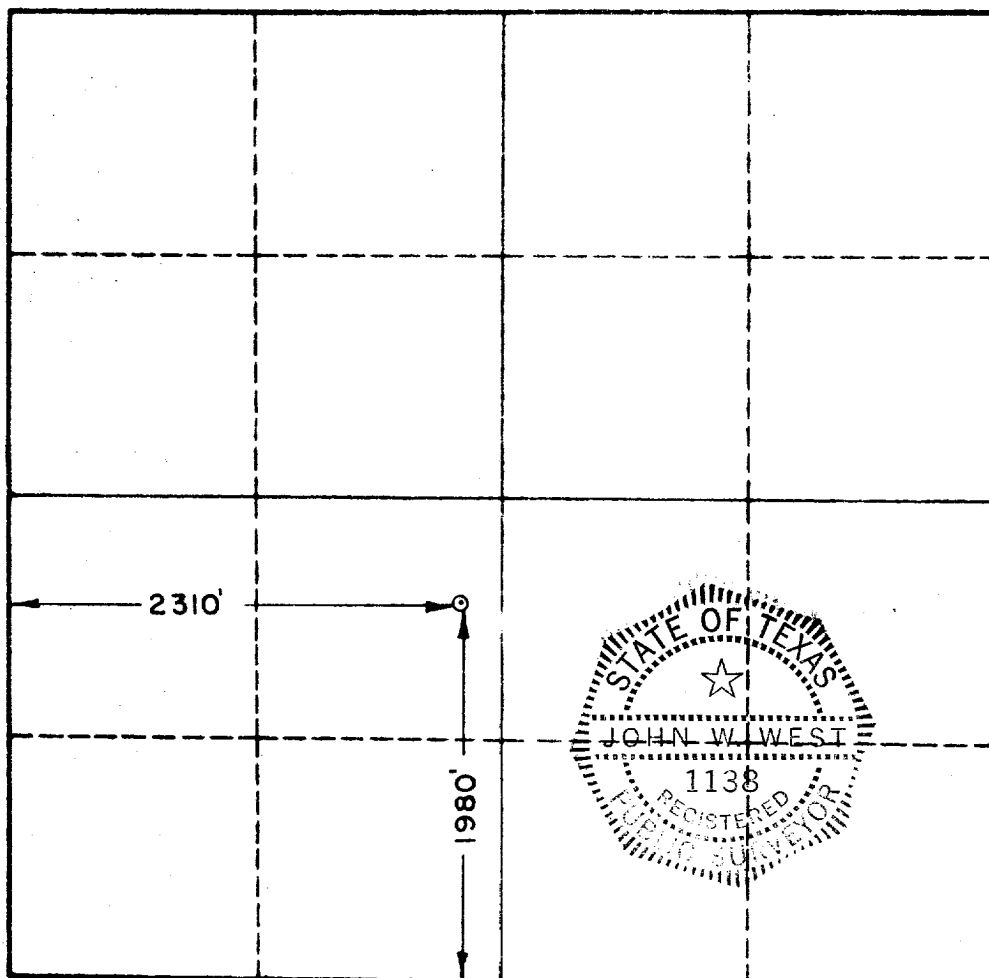

CERTIFICATION

I hereby certify that the information in SECTION A above is true and complete to the best of my knowledge and belief.

Name	Original Signed by L. B. STALEY
Position	Area Superintendent
Company	Pan American Petroleum Corp.
Date	3-13-61

I hereby certify that the well location shown on the plat in SECTION B was plotted from field notes of actual surveys made by me or under my supervision, and that the same is true and correct to the best of my knowledge and belief.

Date Surveyed	3-8-61
Registered Professional Engineer and/or Land Surveyor, JOHN W. WEST <i>John W. West</i>	
Certificate No.	N. M. - P. E. & L. S. NO. 676

JOHN W. WEST ENGINEERING COMPANY

412 NORTH DAL PASO

HOBBS, NEW MEXICO

MARCH 13, 1961 1 01 PM 9 57

RECEIVED

PAN AMERICAN PETROLEUM CORP.
Box 68
HOBBS, NEW MEXICO

MAR 20 1961

D. C. C.
ARTESIA, OFFICE

GENTLEMEN:

MARCH 8, 1961, A SURVEY WAS MADE TO STAKE THE LOCATION FOR YOUR U.S.A. MILLER LEASE, WELL NO. 1, AT A POINT 2310.0 FEET FROM THE WEST AND 1980 FEET FROM THE SOUTH LINES OF SEC. 26, TWP. 17 SOUTH, RANGE 32 EAST, N.M.P.M., LEA COUNTY, NEW MEXICO.

FLAGS WERE SET AT THE USGLO MARKERS COMMON TO SECTIONS 25, 26, 35 AND 36 AND AT THE QUARTER CORNER COMMON TO SECTIONS 26 AND 35. THE TRANSIT WAS THEN WIGGLED IN TO LOCATE A POINT ON LINE ON THE HILL BETWEEN THE TWO MARKERS. AFTER THIS WAS ACCOMPLISHED THE SURVEY WAS STARTED AT THE QUARTER CORNER MARKER, THENCE $N89^{\circ}53'W$ ALONG THE SECTION LINE 331.3 FEET, THENCE $N0^{\circ}1'W$ ALONG A LINE PARALLEL WITH THE WEST SECTION LINE A DISTANCE OF 1980.0 FEET TO THE LOCATION. WE THEN CHAINED $S89^{\circ}53'E$ 331.3 FEET, THENCE $S0^{\circ}1'E$ 1979.5 FEET TO THE QUARTER CORNER, GIVING AN ERROR OF CLOSURE OF 0.5 FEET WHICH IS WITHIN THE ALLOWABLE LIMITS OF THIS SURVEY.

I HEREBY CERTIFY THAT THE FOREGOING SURVEY WAS MADE UNDER MY SUPERVISION IN THE FIELD AND THAT THE SAME IS TRUE AND CORRECT TO BEST OF MY KNOWLEDGE AND BELIEF.

RESPECTFULLY SUBMITTED,

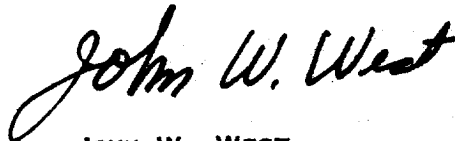

JOHN W. WEST