

UNITED STATES
DEPARTMENT OF THE INTERIOR
BUREAU OF LAND MANAGEMENT

FORM APPROVED
Budget Bureau No. 1004-0135
Expires: March 31, 1993

SUNDRY NOTICES AND REPORTS ON WELLS

Do not use this form for proposals to drill or to deepen or reentry to a different reservoir.
Use "APPLICATION FOR PERMIT—" for such proposals

SUBMIT IN TRIPLICATE

1. Type of Well

☒ Oil Well ☐ Gas Well ☐ Other

2. Name of Operator

Conoco, Inc.

3. Address and Telephone No.

10 Desta Dr. Ste 100W, Midland, TX 79705

4. Location of Well (Footage, Sec., T., R., M., or Survey Description)

66C 119' FNL & 660' FWL
Sec. 27, T-17S, R-32E

5. Lease Designation and Serial No.
LC 0572100

6. If Indian, Allottee or Tribe Name

7. If Unit or CA, Agreement Designation

MCA Unit

8. Well Name and No.

119

9. API Well No.

30-25-00726

10. Field and Pool, or Exploratory Area

Maljamar Grayburg/SA

11. County or Parish, State

Lea NM

12. CHECK APPROPRIATE BOX(S) TO INDICATE NATURE OF NOTICE, REPORT, OR OTHER DATA

TYPE OF SUBMISSION

☒ Notice of Intent
☐ Subsequent Report
☐ Final Abandonment Notice

TYPE OF ACTION

☒ Abandonment
☐ Recompletion
☐ Plugging Back
☐ Casing Repair
☐ Altering Casing
☐ Other
☐ Change of Plans
☐ New Construction
☐ Non-Routine Fracturing
☐ Water Shut-Off
☐ Conversion to Injection
☐ Dispose Water

(Note: Report results of multiple completion on Well Completion or Recompletion Report and Log form.)

13. Describe Proposed or Completed Operations (Clearly state all pertinent details, and give pertinent dates, including estimated date of starting any proposed work. If well is directionally drilled, give subsurface locations and measured and true vertical depths for all markers and zones pertinent to this work.)

It is proposed to plug and abandon this well according to the following procedure and attached wellbore diagrams:

1. Spot 10 sxs cement on top of plugged packer at 3706'.
2. Circulate hole with brine gel mud.
3. Spot 10 sxs cement 3220'-3320' (liner top).
4. Spot 15 sxs cement 1950'-2100'.
5. Spot 15 sxs cement 980'-1130'.
6. Spot 10 sxs surface plug and fill 12 1/2" casing from top.
7. Install dry hole marker and clean location.

RECEIVED
FEB 22 11 41 AM '96
BUREAU OF LAND MANAGEMENT
U.S. DEPARTMENT OF THE INTERIOR

14. I hereby certify that the foregoing is true and correct

Signed

Title

Sr. Conservation Coordinator

Date

2/21/96

(This space for Federal signature)

(ORIG. SEC.) JOE G. LARA

PETROLEUM ENGINEER

Approved by

Title

Date

4/1/96

Conditions of approval, if any:

+ spot plug (step #5) across hole @ 500'

Title 18 U.S.C. Section 1001, makes it a crime for any person knowingly and willfully to make to any department or agency of the United States any false, fictitious or fraudulent statements or representations as to any matter within its jurisdiction.

CURRENT WELLBORE

1/29/96

Elev. = 4033'

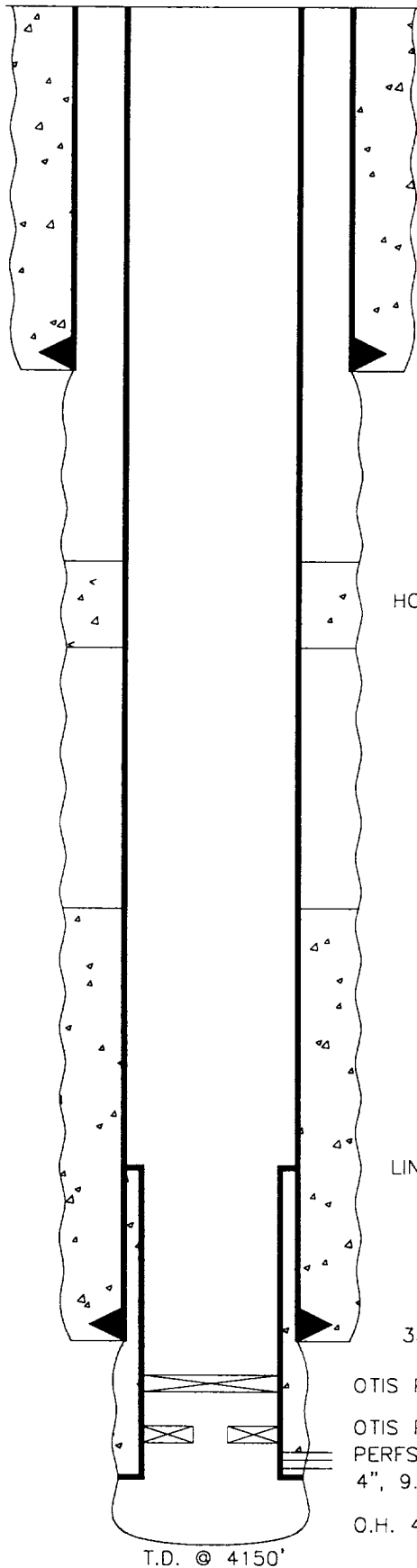

23' - 12 1/2" Casing. Cemented w/25 sxs.

HOLE IN CASING @900' SQZ'D W/65 SXS

T.O.C. @ 2200'

LINER TOP SQZ'D W/550 SXS

3556' - 5 1/2", 14#, Casing. Cemented w/200 sxs

OTIS PAKER VI/PLUG @ 3706'

OTIS PAKER @ 3760'

PERFS 3845'-4039'

4", 9.5#, LINER 3266'-4089', CEMENTED
W/400 SXS

O.H. 4094'-4150'

T.D. @ 4150'

CONOCO, INC.

M.C.A. Unit #119

119' FNL & 660' FWL

Sec. 27, T-17S, R-32E

Lea County, NM

PROPOSED P & A

1/29/96

Elev. = 4033'

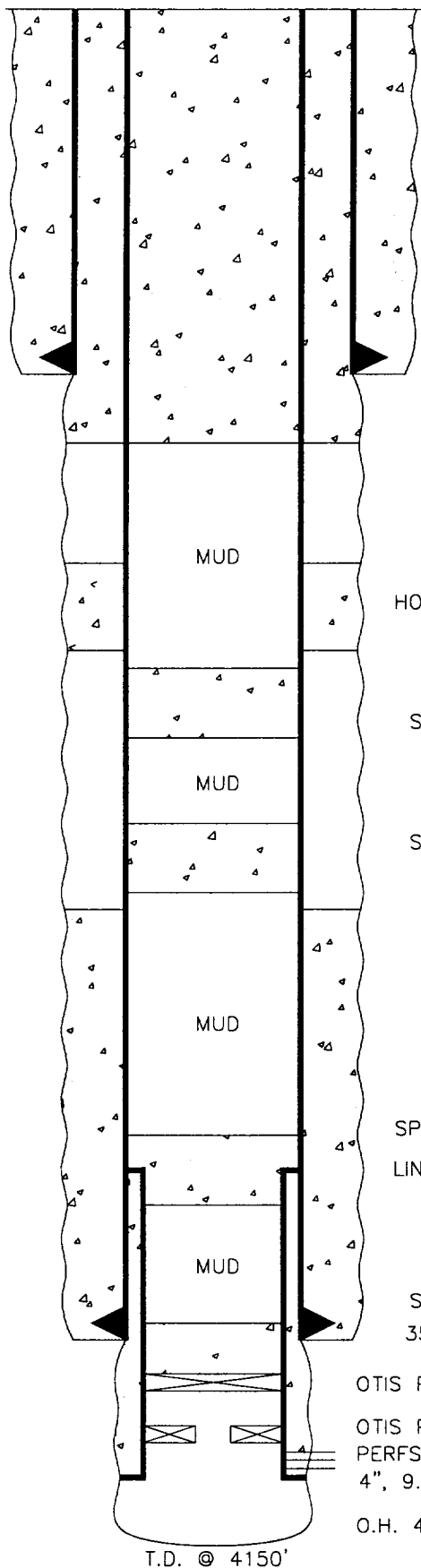

SPOT 10 SXS SURFACE PLUG

FILL 12 1/2" FROM TOP

23' - 12 1/2" Casing. Cemented w/25 sxs.

MUD

HOLE IN CASING @900' SQZ'D W/65 SXS

SPOT 15 SXS 980'-1130'

MUD

SPOT 15 SXS 1950'-2100'

T.O.C. @ 2200'

MUD

SPOT 10 SXS 3220'-3320'

LINER TOP SQZ'D W/550 SXS

MUD

SPOT 10 SXS ON TOP OF PLUGGED PACKER

3556' - 5 1/2", 14#, Casing. Cemented w/200 sxs

OTIS PAKER W/PLUG @ 3706'

OTIS PACKER @ 3760'

PERFS 3845'-4039'

4", 9.5#, LINER 3266'-4089', CEMENTED
W/400 SXS

O.H. 4094'-4150'

T.D. @ 4150'

CONOCO, INC.

M.C.A. Unit #119

119' FNL & 660' FWL

Sec. 27, T-17S, R-32E

Lea County, NM

BUREAU OF LAND MANAGEMENT CARLSBAD RESOURCE AREA

Conditions of Approval for the Permanent Abandonment of Federal Wells

Failure to comply with the following Conditions of Approval may result in a Notice of Incidents of Noncompliance (INC) in accordance with 43 CFR 3163.1.

1. Plugging operations shall commence within 90 days from the approval date of this Notice of Intent to Abandon.
2. Notification: Contact the appropriate BLM office at least 24 hours prior to the commencing of any plugging operations. For wells in Eddy County call (505) 887-6544; for wells in Lea County call (505) 393-3612.
3. Blowout Preventers: A blowout preventer (BOP), as appropriate, shall be installed before commencing any plugging operation. The minimum BOP requirement is a 2M system for a well not deeper than 9,090 feet; a 3M system for a well not deeper than 13,636 feet; and a 5M system for a well not deeper than 22,727 feet.
4. Mud Requirement: Mud shall be placed between all plugs. Minimum consistency of plugging mud shall be obtained by mixing at the rate of 25 sacks (50 pounds each) of gel per 100 barrels of water. Minimum nine (9) pounds per gallon.
5. Cement Requirement: Sufficient cement shall be used to bring any required plug to the specified depth and length. Any given cement volumes on the proposed plugging procedure are merely estimates and are not final.

Unless otherwise specified in the approved procedure, the cement plug shall consist of either class "C", for up to 7,500 feet of depth, mixed at 14.8 lbs./gal. with 6.3 gallons of fresh water per sack or class "H", for deeper than 7,500 feet plugs, mixed at 16.4 lbs./gal. with 4.3 gallons of fresh water per sack.

6. Dry Hole Marker: All casing shall be cut-off at the base of the cellar or 3 feet below final restored ground level (whichever is deeper). The well bore shall then be capped with a 4-inch pipe, 10-feet in length, 4 feet above ground and embedded in cement. The following information shall be permanently inscribed on the dry hole marker: Well name and number, the name of the operator, the lease serial number, the surveyed location (the quarter-quarter section, section, township and range or other authorized survey designation acceptable to the authorized officer; such as metes and bounds).
7. Subsequent Plugging Reporting: Within 30 days after plugging work is completed, file one original and five copies of the Subsequent Report of Abandonment, Form 3160-5 to BLM. The report should give in detail the manner in which the plugging work was carried out, the extent (by depths) of cement plugs placed, and the size and location (by depths) of casing left in the well. Show date well was plugged.

Following the submittal and approval of the Subsequent Report of Abandonment, surface restoration conditions of approval will be developed and furnished to you.