

UNITED STATES
DEPARTMENT OF THE INTERIOR
BUREAU OF LAND MANAGEMENT

RECEIVED

FORM APPROVED
Budget Bureau No. 1004-0135
Expires: March 31, 1993

SUNDRY NOTICES AND REPORTS ON WELLS

Do not use this form for proposals to drill or to deepen or reentry to a different reservoir. Use "APPLICATION FOR PERMIT—" for such proposals.

SUBMIT IN TRIPLICATE

1. Type of Well
☐ Oil Well ☐ Gas Well ☒ Other Injection

2. Name of Operator

Conoco Inc.

3. Address and Telephone No.

10 Desta Drive W, Midland, TX 79705 (915) 686-5583

4. Location of Well (Footage, Sec., T., R., M., or Survey Description)

1980' FSL & 660' FWL Unit L 29-17S-32E

5. Lease Designation and Serial No.
LC029410A

6. If Indian, Allottee or Tribe Name

7. If Unit or CA, Agreement Designation
8920003410

8. Well Name and No.
MCA Unit No. 169

9. API Well No.
30-025-00755

10. Field and Pool, or Exploratory Area
Maljamar (G-SA)

11. County or Parish, State
Lea, NM

12. CHECK APPROPRIATE BOX(s) TO INDICATE NATURE OF NOTICE, REPORT, OR OTHER DATA

TYPE OF SUBMISSION

- ☐ Notice of Intent
☒ Subsequent Report
☐ Final Abandonment Notice

TYPE OF ACTION

- ☐ Abandonment
☐ Recompletion
☐ Plugging Back
☐ Casing Repair
☐ Altering Casing
☒ Other Squeeze upper 6th

- ☐ Change of Plans
☐ New Construction
☐ Non-Routine Fracturing
☐ Water Shut-Off
☐ Conversion to Injection
☐ Dispose Water

(Note: Report results of multiple completion on Well Completion or Recompletion Report and Log form.)

13. Describe Proposed or Completed Operations (Clearly state all pertinent details, and give pertinent dates, including estimated date of starting any proposed work. If well is directionally drilled, give subsurface locations and measured and true vertical depths for all markers and zones pertinent to this work.)

5-18-90 -- MIRU. Set plug in profile of on-off tool @ 3424'. Blew tbq down to 0#. Plug held. Circulated 17.5 kill fluid. Could not retrieve plug. Pkr would not release. Released on-off tool and POOH w/tbg. RIH w/RBP. RIH w/on-off tool. POOH w/RBP. RIH w/teating pkr and set @ 3385'. Tested backside (OK). Pumped 20 bbls water down tubing and let well flow back. Pumped 400# 12-20 sand. Let sand settle 1 hr. Backflowed 1 min. Pumped 400# sand and shut down for 1 hr. Tagged sand @ 3950'. Pumped 200# sand w/15 bbls water. SION. Pumped 200# sand w/15 bbls water. Tagged sand @ 3890. Dumped 350# sand down tbq and let set 2 hrs. Tag sand @ 3793. Dumped 8.5' of cement. SION. Tag TOC @ 3785'. Acidize w/20 bbls 15% HCL-NE-E. Flush w/40 bbls fresh water. Pumped total of 67 bbls Floperm 340 polymer. flush w/16 bbls fresh water. SION. CO w/Hydroblast to 3806'. Drill out to TD @ 4060'. Circ clean. Kill w/16 bbl mud. Release pkr. GIH w/Guiberson GT Seal Assembly & 109jts new 2 3/8" IPC tbq. Released on-off tool. Circ pkr fluid. Test csg to 500# for 15 min. Flow back to clean up. Acidize w/60 bbls acid flush w/40 bbls water. SI 2 hrs. Flow back to pit. SI.

14. I hereby certify that the foregoing is true and correct

Signed Cecil J. Gubron

Title Sr. Analyst - Production

Date 07-25-1990

(This space for Federal or State office use)

Approved by _____
Conditions of approval, if any:

Title _____

Date _____

Title 18 U.S.C. Section 1001, makes it a crime for any person knowingly and willfully to make to any department or agency of the United States any false, fictitious or fraudulent statements or representations as to any matter within its jurisdiction.

*See instruction on Reverse Side

BLM (6) NMOCB (3) File

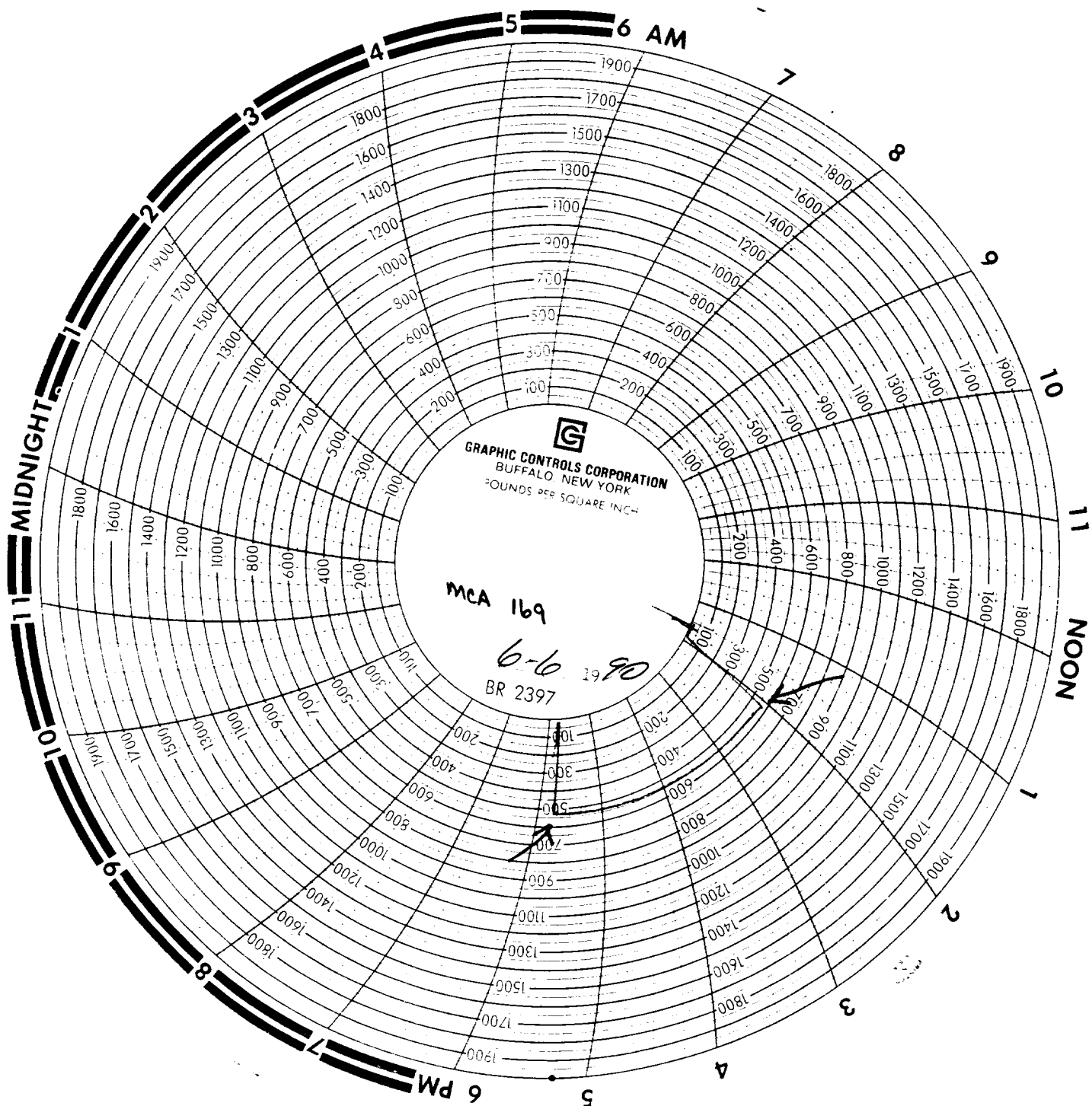

CONOCO INC. MCA

Well No. MCA # 169 Date 6-6-90

Packer Depth 3424 T.P. 0[#]

Reason For Profile Modification

The Test

Witness

[Signature]



LTR



Job separation sheet

Submit 3 Copies
to Appropriate
District Office

State of New Mexico
Energy, Minerals and Natural Resources Department

Form C-103
Revised 1-1-89

DISTRICT I
P.O. Box 1980, Hobbs, NM 88240

DISTRICT II
P.O. Drawer DD, Artesia, NM 88210

DISTRICT III
1000 Rio Brazos Rd., Aztec, NM 87410

OIL CONSERVATION DIVISION
P.O. Box 2088
Santa Fe, New Mexico 87504-2088

WELL API NO. 30-025-00755
5. Indicate Type of Lease STATE <input checked="" type="checkbox"/> FEE <input checked="" type="checkbox"/>
6. State Oil & Gas Lease No. LC-02410A
7. Lease Name or Unit Agreement Name MCA Unit MCA Unit-Bttry #2
8. Well No. 169
9. Pool name or Wildcat Majamar GSA
10. Elevation (Show whether DF, RKB, RT, GR, etc.)

SUNDRY NOTICES AND REPORTS ON WELLS
(DO NOT USE THIS FORM FOR PROPOSALS TO DRILL OR TO DEEPEN OR PLUG BACK TO A
DIFFERENT RESERVOIR. USE "APPLICATION FOR PERMIT"
(FORM C-101) FOR SUCH PROPOSALS.)

1. Type of Well:
OIL WELL ☐ GAS WELL ☐ OTHER ☒ Injection Well

2. Name of Operator
Conoco Inc

3. Address of Operator
10 Besta Drive West, Midland TX 79705

4. Well Location
Unit Letter L : 1980 Feet From The South Line and 6600 Feet From The West Line
Section 29 Township 17S Range 32E NMPM Lea County

11. Check Appropriate Box to Indicate Nature of Notice, Report, or Other Data	
NOTICE OF INTENTION TO:	SUBSEQUENT REPORT OF:
PERFORM REMEDIAL WORK <input type="checkbox"/>	REMEDIAL WORK <input type="checkbox"/>
TEMPORARILY ABANDON <input type="checkbox"/>	ALTERING CASING <input type="checkbox"/>
PULL OR ALTER CASING <input type="checkbox"/>	COMMENCE DRILLING OPNS. <input type="checkbox"/>
OTHER: <input type="checkbox"/>	PLUG AND ABANDONMENT <input type="checkbox"/>
	CASING TEST AND CEMENT JOB <input type="checkbox"/>
	OTHER: notice of shut-in Co2 Injection <input checked="" type="checkbox"/>

12. Describe Proposed or Completed Operations (Clearly state all pertinent details, and give pertinent dates, including estimated date of starting any proposed work) SEE RULE 1103.

This is to inform you that the referenced well has been shut-in for engineering's evaluation of the injection profile.

I hereby certify that the information above is true and complete to the best of my knowledge and belief.

SIGNATURE Charles L. Taylor TITLE Administrative Supervisor DATE 7/23/90

TYPE OR PRINT NAME

TELEPHONE NO.

(This space for State Use)

FOR RECORD ONLY

JUL 26 1990

APPROVED BY _____ TITLE _____ DATE _____

CONDITIONS OF APPROVAL, IF ANY: