

UNITED STATES
DEPARTMENT OF THE INTERIOR
BUREAU OF LAND MANAGEMENT

N.M. Oil Cons. Division
1625 N. Ranch Dr.
Hobbs, NM 88240

FORM APPROVED
OMB No. 1004-0135
Expires July 31, 1996

SUNDRY NOTICES AND REPORTS ON WELLS

Do not use this form for proposals to drill or to re-enter an abandoned well. Use Form 3160-3 (APD) for such proposals.

SUBMIT IN TRIPLICATE - Other Instructions on reverse side

1. Type of Well
☐ Oil Well ☐ Gas Well ☒ Other Injection

2. Name of Operator
Conoco, Inc.

3a. Address 3b. Phone No. (include area code)
10 Desta Dr. Ste. 100W Midland, TX 915-686-5580

4. Location of Well (Footage, Sec., T., R., M., or Survey Description)
Un. Ltr. H, 1980' FNL & 660' FEL
Section 30, T-17S, R-32E

Lease Serial No.
LC 060199B
6. If Indian, Allottee or Tribe Name
7. If Unit or CA/Agreement, Name and/or No.
8. Well Name and No.
M.C.A. #159
9. API Well No.
30-025-00784
10. Field and Pool, or Exploratory Area
Maljamar GB-SA
11. County or Parish, State
Lea County, NM

12. CHECK APPROPRIATE BOX(ES) TO INDICATE NATURE OF NOTICE, REPORT, OR OTHER DATA

TYPE OF SUBMISSION	TYPE OF ACTION			
<input checked="" type="checkbox"/> Notice of Intent	<input type="checkbox"/> Acidize	<input type="checkbox"/> Deepen	<input type="checkbox"/> Production (Start/Resume)	<input type="checkbox"/> Water Shut-Off
<input type="checkbox"/> Subsequent Report	<input type="checkbox"/> Alter Casing	<input type="checkbox"/> Fracture Treat	<input type="checkbox"/> Reclamation	<input type="checkbox"/> Well Integrity
<input type="checkbox"/> Final Abandonment Notice	<input type="checkbox"/> Casing Repair	<input type="checkbox"/> New Construction	<input type="checkbox"/> Recomplete	<input type="checkbox"/> Other
	<input type="checkbox"/> Change Plans	<input checked="" type="checkbox"/> Plug and Abandon	<input type="checkbox"/> Temporarily Abandon	
	<input type="checkbox"/> Convert to Injection	<input type="checkbox"/> Plug Back	<input type="checkbox"/> Water Disposal	

13. Describe Proposed or Completed Operation (clearly state all pertinent details, including estimated starting date of any proposed work and approximate duration thereof. If the proposal is to deepen directionally or recompleate horizontally, give subsurface locations and measured and true vertical depths of all pertinent markers and zones. Attach the Bond under which the work will be performed or provide the Bond No. on file with BLM/BIA. Required subsequent reports shall be filed within 30 day following completion of the involved operations. If the operation results in a multiple completion or recompleation in a new interval, a Form 3160-4 shall be filed once testing has been completed. Final Abandonment Notices shall be filed only after all requirements, including reclamation, have been completed, and the operator has determined that the site is ready for final inspection.)

1. Circulate the hole with gelled brine mud.
2. Spot 25 sxs cement on top of the cement retainer at 3365'.
3. Spot 25 sxs cement 1740'-2100'. TAG
4. Perforate the 4 1/2" and 7" casing at 965'.
5. Pump 115 sxs cement thru perfs at 965' and circulate cement to surface.
6. Install dryhole marker and clear location.

14. I hereby certify that the foregoing is true and correct
Name (Printed/Typed)

Reesa Wilkes

Signature

Reesa Wilkes

Title

Sr. Staff Regulatory Assistant

Date

4-11-00

THIS SPACE FOR FEDERAL OR STATE OFFICE USE

Approved by

(ORIG. SGD.) ALEXIS C. SWOBODA

Title

PETROLEUM ENGINEER

Date

APR 12 2000

Office

Conditions of approval, if any, are attached. Approval of this notice does not warrant or certify that the applicant holds legal or equitable title to those rights in the subject lease which would entitle the applicant to conduct operations thereon.

Title 18 U.S.C. Section 1001, makes it a crime for any person knowingly and willfully to make to any department or agency of the United States any false, fictitious or fraudulent statements or representations as to any matter within its jurisdiction.

(Instructions on reverse) Distrib: BLM (6), OGD (1), SHEAR, POMA, COST ASST, FILE ROOM

RECEIVED
2000 APR 12 P 1:03
FEDERAL BUREAU OF INVESTIGATION
U.S. DEPARTMENT OF JUSTICE

CURRENT WELLBORE

3/28/00

Elev. = 3919'

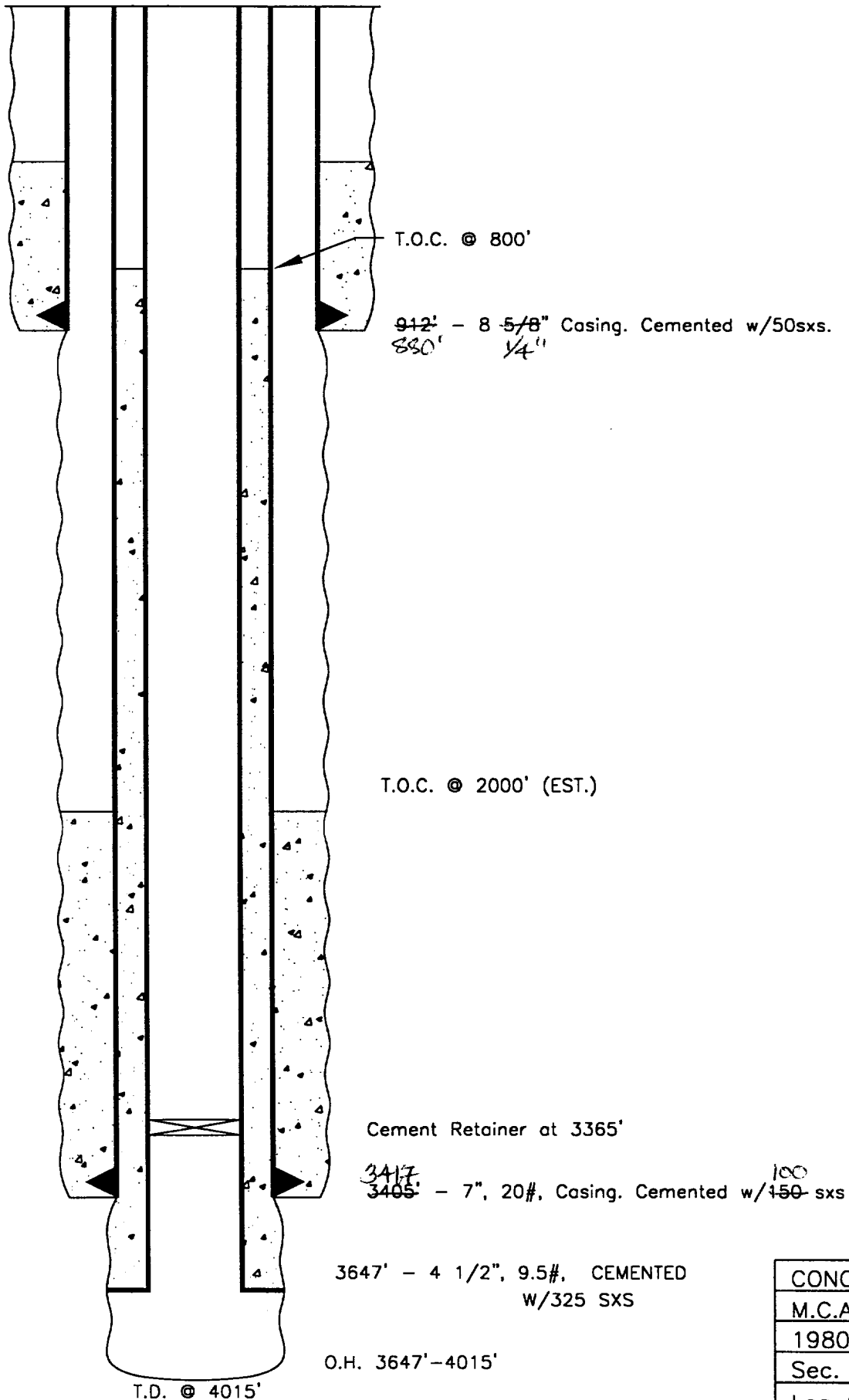

CONOCO, INC.

M.C.A. Unit #159

1980' FNL & 660' FEL

Sec. 30, T-17S, R-32E

Lea County, NM

RECEIVED

2008 APR 12 P 1:05

U.S. DEPARTMENT OF JUSTICE

FEDERAL BUREAU OF INVESTIGATION

APR 12 2008

PROPOSED PLUG AND ABANDONMENT

3/28/00

Elev. = 3919'

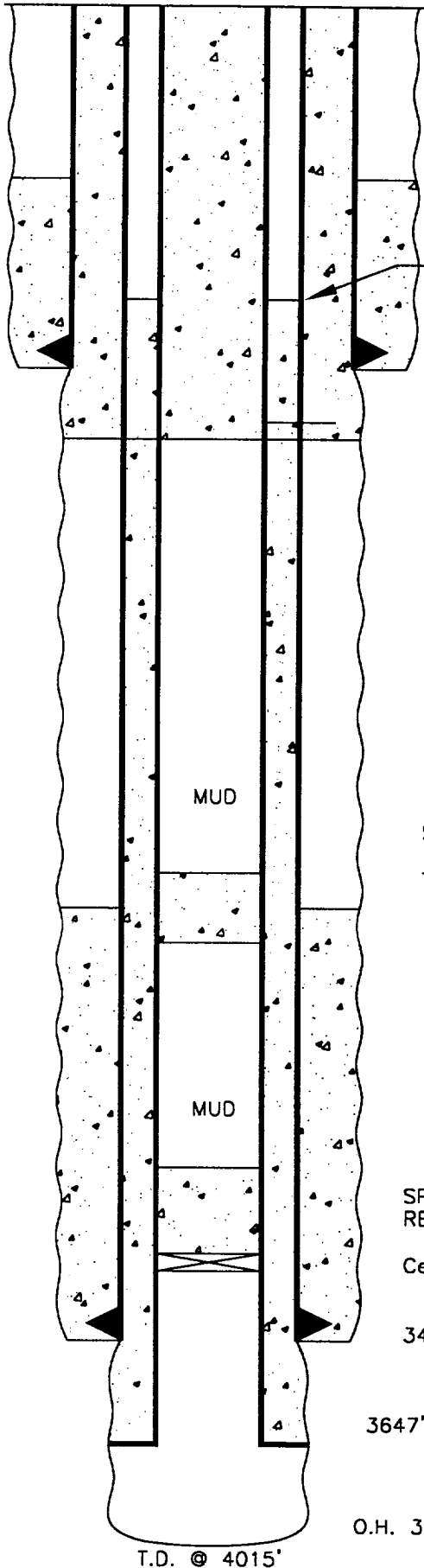

PUMP 115 SXS CEMENT THRU PERFS AT 965'
AND CIRCULATE CEMENT TO SURFACE

T.O.C. @ 800'

912' - 8 5/8" Casing. Cemented w/50sxs.

PERFORATE THE 4 1/2" AND 7" CASING AT 965'

MUD

SPOT 25 SXS CEMENT 1740'-2100'

T.O.C. @ 2000' (EST.)

MUD

SPOT 25 SXS CEMENT ON TOP OF
RETAINER 3005'-3365'

Cement Retainer at 3365'

3405' - 7", 20#, Casing. Cemented w/150 sxs

3647' - 4 1/2", 9.5#, CEMENTED
W/325 SXS

O.H. 3647'-4015'

T.D. @ 4015'

CONOCO, INC.

M.C.A. Unit #159

1980' FNL & 660' FEL

Sec. 30, T-17S, R-32E

Lea County, NM

RECEIVED

APR 12 P 1:05

RECEIVED

33