

UNITED STATES  
DEPARTMENT OF THE INTERIOR  
BUREAU OF LAND MANAGEMENT

N.M. Oil Cons. Division  
1625 N. French Dr.  
Hobbs, NM 88240

FORM APPROVED  
OMB No. 1004-0135  
Expires July 31, 1996

**SUNDRY NOTICES AND REPORTS ON WELLS**  
*Do not use this form for proposals to drill or to re-enter an abandoned well. Use Form 3160-3 (APD) for such proposals.*

Lease Serial No.

LC 059001

6. If Indian, Allottee or Tribe Name

7. If Unit or C/A Agreement, Name and/or No.

8. Well Name and No.

M.C.A. #224

9. API Well No.

30-025-00801

10. Field and Pool, or Exploratory Area  
Maljamar GB-SA

11. County or Parish, State

Lea County, NM

**SUBMIT IN TRIPLICATE - Other Instructions on reverse side**

1. Type of Well

☒ Oil Well ☐ Gas Well ☐ Other

2. Name of Operator

Conoco, Inc.

3a. Address

10 Desta Dr. Ste. 100W Midland, TX

3b. Phone No. (include area code)

915 686-5580

4. Location of Well (Footage, Sec., T., R., M., or Survey Description)

U.L.-A 560' FNL & 660' FEL  
Section 33, T-17S, R-32E

**12. CHECK APPROPRIATE BOX(ES) TO INDICATE NATURE OF NOTICE, REPORT, OR OTHER DATA**

| TYPE OF SUBMISSION                                   | TYPE OF ACTION                                |  |  |   |
|--|---|--|--|---|
| <input checked="" type="checkbox"/> Notice of Intent | <input type="checkbox"/> Acidize              | <input type="checkbox"/> Deepen                      | <input type="checkbox"/> Production (Start/Resume) | <input type="checkbox"/> Water Shut-Off |
| <input type="checkbox"/> Subsequent Report           | <input type="checkbox"/> Alter Casing         | <input type="checkbox"/> Fracture Treat              | <input type="checkbox"/> Reclamation               | <input type="checkbox"/> Well Integrity |
| <input type="checkbox"/> Final Abandonment Notice    | <input type="checkbox"/> Casing Repair        | <input type="checkbox"/> New Construction            | <input type="checkbox"/> Recomplete                | <input type="checkbox"/> Other          |
|  | <input type="checkbox"/> Change Plans         | <input checked="" type="checkbox"/> Plug and Abandon | <input type="checkbox"/> Temporarily Abandon       |   |
|  | <input type="checkbox"/> Convert to Injection | <input type="checkbox"/> Plug Back                   | <input type="checkbox"/> Water Disposal            |   |

13. Describe Proposed or Completed Operation (clearly state all pertinent details, including estimated starting date of any proposed work and approximate duration thereof. If the proposal is to deepen directionally or recomplete horizontally, give subsurface locations and measured and true vertical depths of all pertinent markers and zone. Attach the Bond under which the work will be performed or provide the Bond No. on file with BLM/BIA. Required subsequent reports shall be filed within 30 days following completion of the involved operations. If the operation results in a multiple completion or recompletion in a new interval, a Form 3160-4 shall be filed once testing has been completed. Final Abandonment Notices shall be filed only after all requirements, including reclamation, have been completed, and the operator has determined that the site is ready for final inspection.)

1. Sting into cement retainer at 3500' and squeeze 25 sxs cement.
2. Circulate hole with gelled brine mud.
3. Set a cement retainer at 2050' and squeeze 50 sxs cement thru the hole in the 5 1/2" casing at 2150'.
4. Perforate the 5 1/2" casing at 1200'.
5. Set a cement retainer at 1100' and squeeze 50 sxs cement thru the perforations at 1200'.
6. Perforate the 5 1/2" casing at 350' and establish circulation behind the 5 1/2" casing.
7. Circulate 150 sxs cement thru perfs at 350' to fill hole to surface.
8. Install dryhole marker and clear location.

14. I hereby certify that the foregoing is true and correct

Name (Printed/Typed)

Ben Fisher

Signature

Ben Fisher

Title

Field Supervisor

Date

10-22-99

**THIS SPACE FOR FEDERAL OR STATE OFFICE USE**

Approved by

PETROLEUM ENGINEER

PETROLEUM ENGINEER

NOV 02 1999

Conditions of approval, if any, are attached. Approval of this notice does not warrant or certify that the applicant holds legal or equitable title to those rights in the subject lease which would entitle the applicant to conduct operations thereon.

Office

Title 18 U.S.C. Section 1001, makes it a crime for any person knowingly and willfully to make to any department or agency of the United States any false, fictitious or fraudulent statements or representations as to any matter within its jurisdiction.

(Instructions on reverse)

BLM(6), OGD(1), SHEAR, POWA, COST ASST., FILE ROOM

RECEIVED  
OCT 28 1998  
BLM  
ROSWELL, NM

# CURRENT WELLBORE

10/18/99

Elev. = 3951' GL

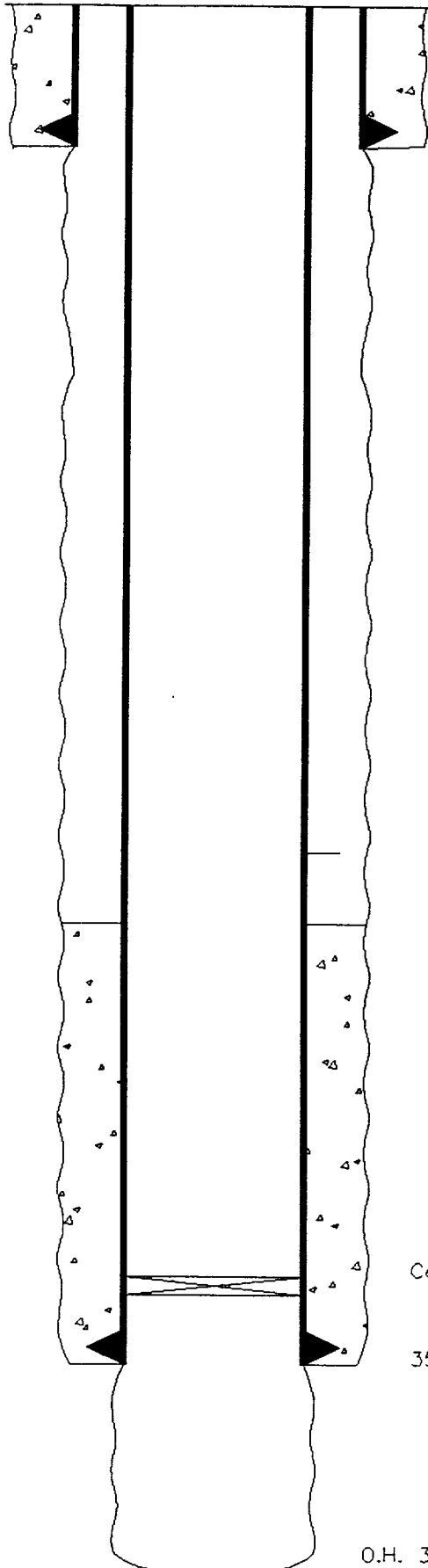

27' - 8 5/8" Casing. Cemented w/17 sxs.

Hole in Csg. 2150'-2275'

T.O.C. @ 2800' (Calculated)

Cement Retainer @ 3500'

3547' - 5 1/2", 14#, Casing. Cemented w/150 sxs

O.H. 3547'-4209'

T.D. @ 4209'

CONOCO, INC.

M.C.A. Unit #224

560' FNL & 660' FEL

Sec. 33, T-17S, R-32E

Lea County, NM

RECEIVED  
OCT 28 1973  
BUREAU  
ROSWELL, NM

# PROPOSED PLUG AND ABANDONMENT

10/18/99

Elev. = 3951' GL

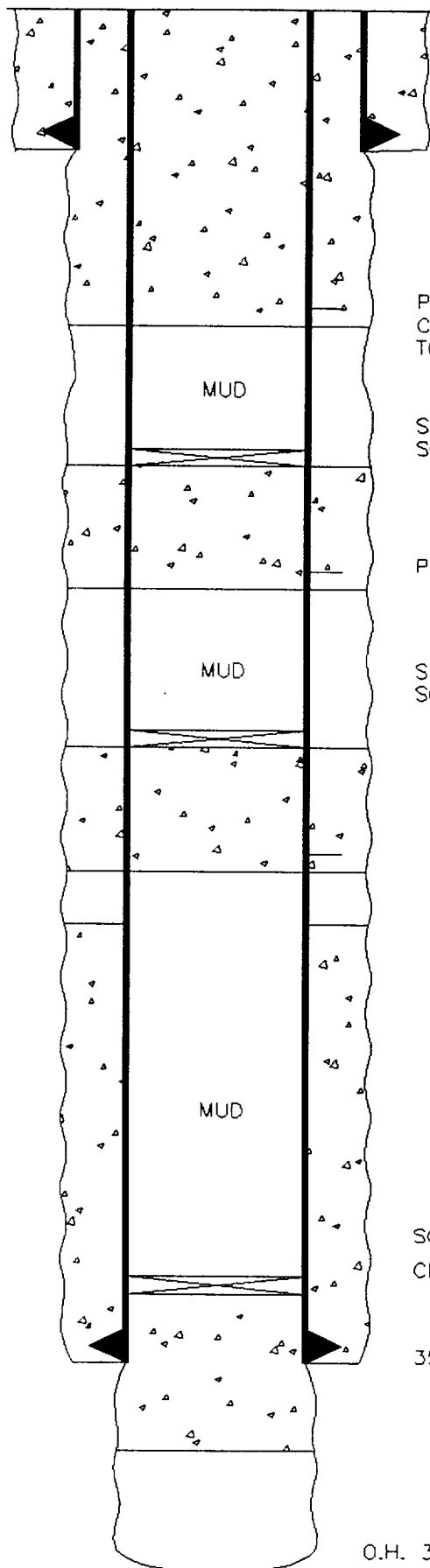

27' - 8 5/8" Casing. Cemented w/17 sxs.

PERFORATE 5 1/2" CSG. @ 350'  
CIRCULATE 150 SXS CEMENT THRU PERFS @ 350'  
TO FILL HOLE TO SURFACE

SET A CEMENT RETAINER @ 1100'  
SQUEEZE 50 SXS CEMENT THRU PERFS @ 1100'

PERFORATE 5 1/2" CSG. @ 1200'

SET A CEMENT RETAINER @ 2050'  
SQUEEZE 50 SXS CEMENT THRU HOLES @ 2150'

Hole in Csg. 2150'-2275'

T.O.C. @ 2800' (Calculated)

SQUEEZE 25 SXS CEMENT THRU RETAINER  
CEMENT RETAINER @ 3500'

3547' - 5 1/2", 14#, Casing. Cemented w/150 sxs

T.D. @ 4209'

O.H. 3547'-4209'

CONOCO, INC.

M.C.A. Unit #224

560' FNL & 660' FEL

Sec. 33, T-17S, R-32E

Lea County, NM

RECEIVED  
OCT 28 '99  
BLM  
ROSWELL, NM