

UNITED STATES  
DEPARTMENT OF THE INTERIOR  
BUREAU OF LAND MANAGEMENT

FORM APPROVED  
Bureau No. 1004-0135  
Expires: March 31, 1993  
Designation and Serial No.  
N.M. Oil Cons. Division  
1625 N. French Dr.  
Hobbs, NM 88240 LC 059002

SUNDRY NOTICES AND REPORTS ON WELLS

Do not use this form for proposals to drill or to deepen or reentry to a different reservoir.  
Use "APPLICATION FOR PERMIT—" for such proposals

SUBMIT IN TRIPLICATE

|                                                                                                                                                 |                                                                 |
|-------------------------------------------------------------------------------------------------------------------------------------------------|-----------------------------------------------------------------|
| 1. Type of Well<br><input type="checkbox"/> Oil Well <input type="checkbox"/> Gas Well <input checked="" type="checkbox"/> Other Injection Well | 6. If Indian, Allottee or Tribe Name                            |
| 2. Name of Operator<br>Conoco Inc                                                                                                               | 7. If Unit or CA, Agreement Designation<br>NM 70987 A           |
| 3. Address and Telephone No.<br>10 DESTA DR. STE. 100W, MIDLAND, TX 79705-4500 (915) 686-5580                                                   | 8. Well Name and No.<br>MCA #226                                |
| 4. Location of Well (Footage. Sec., T. R. M. or Survey Description)<br>660' FNL & 660' FWL, Sec. 34, T17S, R32E, D                              | 9. API Well No.<br>30-025-00817                                 |
|                                                                                                                                                 | 10. Field and Pool, or Exploratory Area<br>Maljamar Grayburg/SA |
|                                                                                                                                                 | 11. County or Parish, State<br>Lea, NM                          |

CHECK APPROPRIATE BOX(S) TO INDICATE NATURE OF NOTICE, REPORT, OR OTHER DATA

| TYPE OF SUBMISSION                                    | TYPE OF ACTION                                                |
|-------------------------------------------------------|---------------------------------------------------------------|
| <input type="checkbox"/> Notice of Intent             | <input type="checkbox"/> Abandonment                          |
| <input checked="" type="checkbox"/> Subsequent Report | <input type="checkbox"/> Recompletion                         |
| <input type="checkbox"/> Final Abandonment Notice     | <input type="checkbox"/> Plugging Back                        |
|                                                       | <input type="checkbox"/> Casing Repair                        |
|                                                       | <input type="checkbox"/> Altering Casing                      |
|                                                       | <input checked="" type="checkbox"/> Other Temporarily Abandon |
|                                                       | <input type="checkbox"/> Change of Plans                      |
|                                                       | <input type="checkbox"/> New Construction                     |
|                                                       | <input type="checkbox"/> Non-Routine Fracturing               |
|                                                       | <input type="checkbox"/> Water Shut-Off                       |
|                                                       | <input type="checkbox"/> Conversion to Injection              |
|                                                       | <input type="checkbox"/> Dispose Water                        |

Note: Report results of multiple completion on Well Completion or Recompletion Report and Log form.)

13. Describe Proposed or Completed Operations (Clearly state all pertinent details, and give pertinent dates, including estimated date of starting any proposed work. If well is directionally drilled, give subsurface locations and measured and true vertical depths for all markers and zones pertinent to this work.)\*

12/30/99 MIRU

12/31/99 Nut down Ajax BOP and NU BOP and release off on/off tool and POOH w/tbg. Go back in the hole and set cement retainer @ 3616'. Release off cement retainer and circ. 60 bbls of packer fluid. Tested casing to 500 psi for 30 min.; held O.K. (see chart attached). Start out of hole with tbg.

01/04/00 Lay down tbg. Remove BOP and nut up wellhead; rig down move off.

Conoco requests permission to temporarily abandon this well pending evaluation of offset performance. This well has recently been an active injector. Conoco would like to monitor the offset production to see if there is a decrease without injection from this well. If production decreases in the area, we would reactivate the well.

TH Approved For 12 Month Period  
Ending 1/1/2001

|                                                             |                               |                                             |                      |
|-------------------------------------------------------------|-------------------------------|---------------------------------------------|----------------------|
| 14. I hereby certify that the foregoing is true and correct | Signed <u>Reesa R. Wilkes</u> | Title <u>Sr. Staff Regulatory Assistant</u> | Date <u>01/14/00</u> |
| (This space for Federal or State office use)                |                               |                                             |                      |

Approved by [Signature] Title [Signature] Date 2/23/2000

BLM(6), NMOCD(1), SHEAR, PONCA, COST ASST, FILE ROOM, FIELD

Title 18 U.S.C. Section 1001, makes it a crime for any person knowingly and willfully to make to any department or agency of the United States any false, fictitious or fraudulent statements or representations as to any matter within its jurisdiction.

\*See Instruction on Reverse Side

JCS6

BOARD OF LAND WORK  
MONTGOMERY OFFICE

2000 JAN 19 A 10:14

RECEIVED

Received  
JAN 19 2000  
10:14 AM

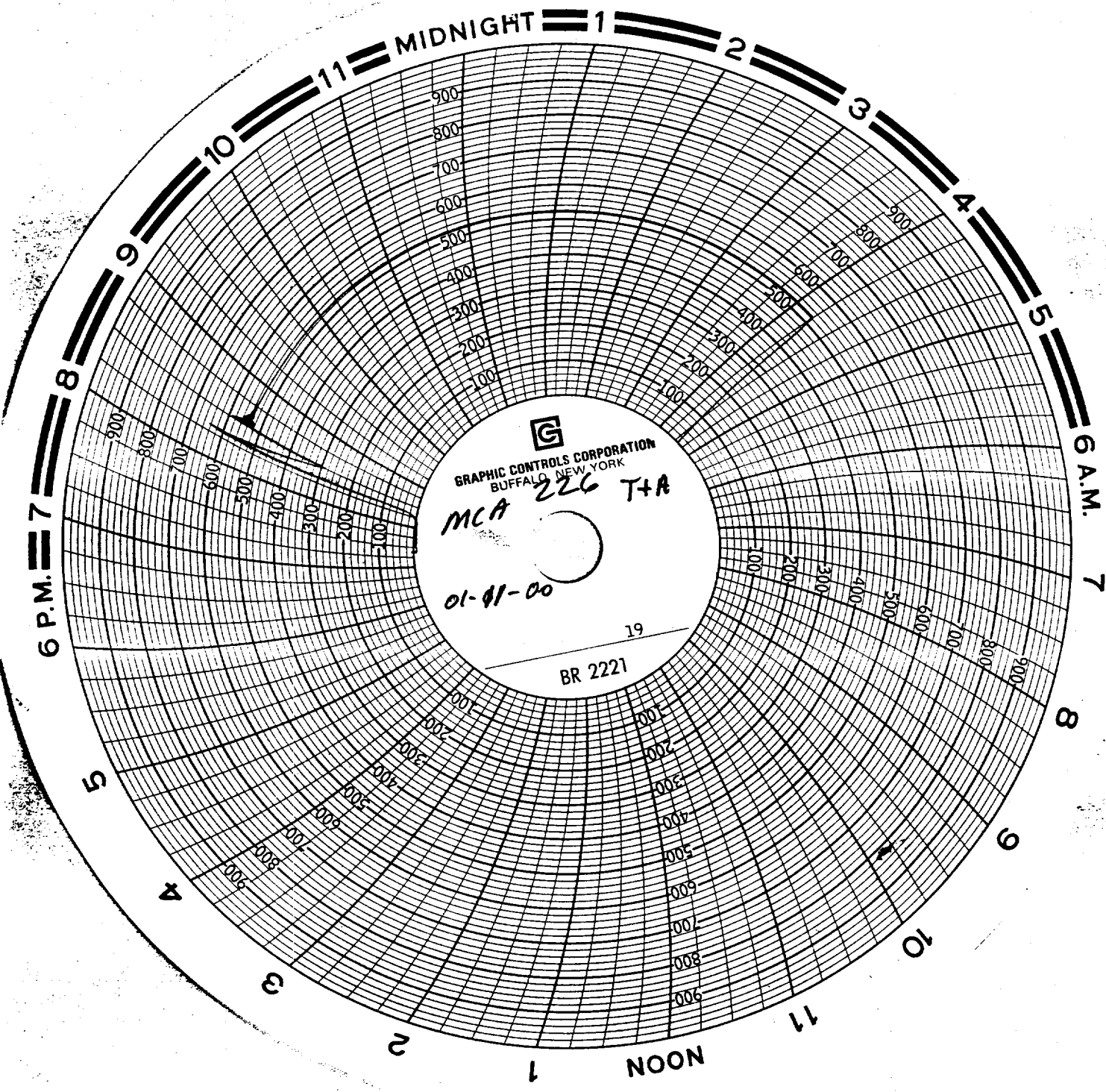

GRAPHIC CONTROLS CORPORATION  
BUFFALO, NEW YORK

MCA 226 T+A

01-01-00

BR 2221

19

RECEIVED  
JAN 19 19 14

RECEIVED  
JAN 19 19 14

RECEIVED  
JAN 19 19 14