

UNITED STATES
DEPARTMENT OF THE INTERIOR
BUREAU OF LAND MANAGEMENT

Conservation Division, District I
167 J. French Drive
Hobbs, NM 88240
FORM APPROVED
OMB No. 1004-0135
Expires July 31, 1996

SUNDRY NOTICES AND REPORTS ON WELLS

Do not use this form for proposals to drill or to re-enter an abandoned well. Use Form 3160-3 (APD) for such proposals.

SUBMIT IN TRIPLICATE - Other instructions on reverse side

1. Type of Well

☐ Oil Well ☐ Gas Well ☒ Other Injection Well

2. Name of Operator

Conoco Inc

3a. Address

10 Desta Dr. Ste 100W Midland TX (915) 686-5580

3b. Phone No. (include area code)

4. Location of Well (Footage, Sec., T., R., M., or Survey Description)

Unit Letter "E"

1980' FNL & 660' FWL, Sec. 34, T-17S, R-32E

5. Lease Serial No.

LC 059002

6. If Indian, Allottee or Tribe Name

7. If Unit or CA/Agreement, Name and/or No.

8. Well Name and No.

MCA Unit #229

9. API Well No.

30-025-00820

10. Field and Pool, or Exploratory Area

Maljamar GB-SA

11. County or Parish, State

Lea County, NM

12. CHECK APPROPRIATE BOX(ES) TO INDICATE NATURE OF NOTICE, REPORT, OR OTHER DATA

TYPE OF SUBMISSION	TYPE OF ACTION			
<input checked="" type="checkbox"/> Notice of Intent	<input type="checkbox"/> Acidize	<input type="checkbox"/> Deepen	<input type="checkbox"/> Production (Start/Resume)	<input type="checkbox"/> Water Shut-Off
<input type="checkbox"/> Subsequent Report	<input type="checkbox"/> Alter Casing	<input type="checkbox"/> Fracture Treat	<input type="checkbox"/> Reclamation	<input type="checkbox"/> Well Integrity
<input type="checkbox"/> Final Abandonment Notice	<input type="checkbox"/> Casing Repair	<input type="checkbox"/> New Construction	<input type="checkbox"/> Recomplete	<input type="checkbox"/> Other
	<input type="checkbox"/> Change Plans	<input checked="" type="checkbox"/> Plug and Abandon	<input type="checkbox"/> Temporarily Abandon	
	<input type="checkbox"/> Convert to Injection	<input type="checkbox"/> Plug Back	<input type="checkbox"/> Water Disposal	

13. Describe Proposed or Completed Operation (clearly state all pertinent details, including estimated starting date of any proposed work and approximate duration thereof. If the proposal is to deepen directionally or recompleat horizontally, give subsurface locations and measured and true vertical depths of all pertinent markers and zones. Attach the Bond under which the work will be performed or provide the Bond No. on file with BLM/BIA. Required subsequent reports shall be filed within 30 day following completion of the involved operations. If the operation results in a multiple completion or recompletion in a new interval, a Form 3160-4 shall be filed once testing has been completed. Final Abandonment Notices shall be filed only after all requirements, including reclamation, have been completed, and the operator has determined that the site is ready for final inspection.)

1. Circulate hole with gelled brine mud.
2. Spot 25 sxs cement on top of C.I.B.P. 3745'-4112'.
3. Cut and pull 4 1/2" casing at 3620'.
4. Spot 35 sxs cement plug 3350'-3670'. Tag Plug.
5. Spot 25 sxs cement plug 1900'-2150'. Tag Plug.
6. Spot 25 sxs cement plug 800'-1050'. Tag Plug.
7. Perforate the 5 1/2" casing at 150'.
8. Circulate 100 sxs cement thru perfs at 150' and fill hole to surface.
9. Install dryhole marker and clear location.

SEE ATTACHED FOR
CONDITIONS OF APPROVAL

14. I hereby certify that the foregoing is true and correct

Name (Printed/Typed)

Reesa Wilkes

Signature

Reesa Wilkes

Title

Sr. Staff Regulatory Assistant

Date

7-11-00

THIS SPACE FOR FEDERAL OR STATE OFFICE USE

Approved by

(ORIG. SGD.) ALEXIS C. SWOBODA

PETROLEUM ENGINEER

Date

JUL 12 2000

Conditions of approval, if any, are attached. Approval of this notice does not warrant or certify that the applicant holds legal or equitable title to those rights in the subject lease which would entitle the applicant to conduct operations thereon.

Office

Title 18 U.S.C. Section 1001, makes it a crime for any person knowingly and willfully to make to any department or agency of the United States any false, fictitious or fraudulent statements or representations as to any matter within its jurisdiction.

(Instructions on reverse) BUM(6) OCO(3) SHEAR, POWA, COST ASST, FIELD, FILE ROOM

2009 JUL 12 A 9:42

RECEIVED

THREAT DETECTION
INVESTIGATION UNIT

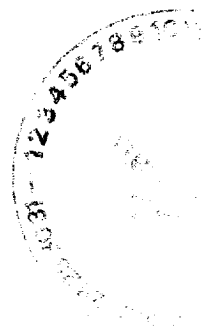

CURRENT WELLBORE

6/26/00

Elev. = 3941' KB

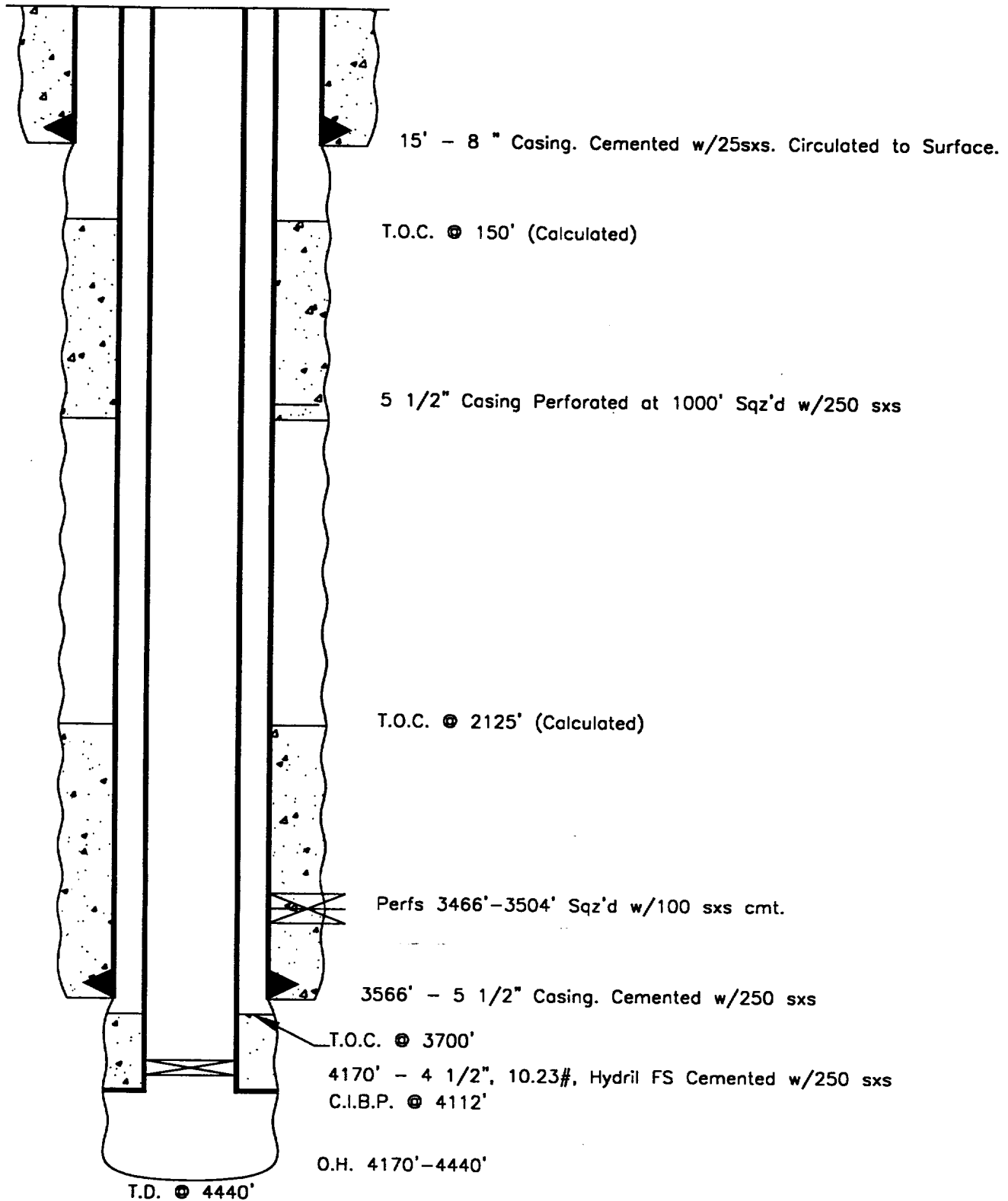

CONOCO, INC.
M.C.A. Unit #229
1980' FNL & 660' FWL
Sec. 34, T-17S, R-32E
Lea County, NM

RECEIVED
JUL 12 1960
ROCHESTER, N.Y.

2000 JUL 12 A 9 42

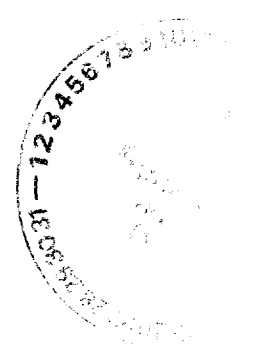

PROPOSED PLUG AND ABANDONMENT

6/26/00

Elev. = 3941' KB

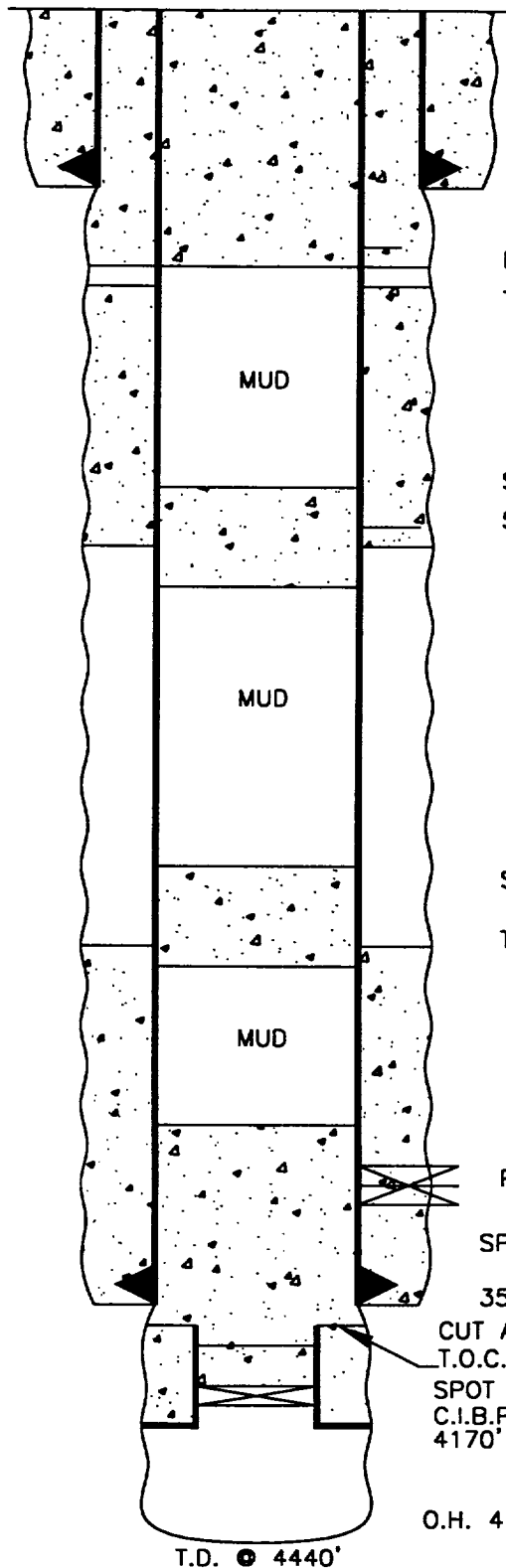

CIRCULATE 100 SXS CEMENT THRU PERFS AT 150' AND FILL HOLE TO SURFACE

15' - 8" Casing. Cemented w/25sxs. Circulated to Surface.

PERFORATE 5 1/2" CASING AT 150'
T.O.C. @ 150' (Calculated)

SPOT 25 SXS CEMENT PLUG 800'-1050'. TAG PLUG.
5 1/2" Casing Perforated at 1000' Sqz'd w/250 sxs

SPOT 25 SXS CEMENT PLUG 1900'-2150'. TAG PLUG.
T.O.C. @ 2125' (Calculated)

Perfs 3466'-3504' Sqz'd w/100 sxs cmt.

SPOT 35 SXS CEMENT PLUG 3350'-3670'. TAG PLUG.

3566' - 5 1/2" Casing. Cemented w/250 sxs

CUT AND PULL 4 1/2" CASING AT 3620'
T.O.C. @ 3700'

SPOT 25 SXS CEMENT PLUG 3745'-4112' ON TOP OF C.I.B.P.
C.I.B.P. @ 4112'
4170' - 4 1/2", 10.23#, Hydril FS Cemented w/250 sxs

O.H. 4170'-4440'

T.D. @ 4440'

CONOCO, INC.

M.C.A. Unit #229

1980' FNL & 660' FWL

Sec. 34, T-17S, R-32E

Lea County, NM

CEAIBCE

