

UNITED STATES  
DEPARTMENT OF THE INTERIOR  
BUREAU OF LAND MANAGEMENT

N OIL C.  
1980  
HOLD NM 28.1

FORM APPROVED  
Budget Bureau No. 1004-0135  
Expires: March 31, 1993

**SUNDRY NOTICES AND REPORTS ON WELLS**

Do not use this form for proposals to drill or to deepen or reentry to a different reservoir.  
Use "APPLICATION FOR PERMIT—" for such proposals

**SUBMIT IN TRIPLICATE**

1. Type of Well <input checked="" type="checkbox"/> Oil Well <input type="checkbox"/> Gas Well <input checked="" type="checkbox"/> Other <u>Inject</u>	5. Lease Designation and Serial No. <b>LC 059002</b>
2. Name of Operator <b>CONOCO INC.</b>	6. If Indian, Allottee or Tribe Name
3. Address and Telephone No. <b>10 DESTA DR. STE. 100W, MIDLAND, TX. 79705-4500 (915) 686-5424</b>	7. If Unit or CA, Agreement Designation <b>8920003410</b>
4. Location of Well (Footage, Sec., T. R. M. or Survey Description) <b>1980' FNL &amp; 660' FWL, Sec. 34, T 17S, R 32E, Unit Ltr. 'E'</b>	8. Well Name and No. <b>MCA Unit, Well #229</b>
	9. API Well No. <b>30-025-00820</b>
	10. Field and Pool, or Exploratory Area <b>Maljamar (G-SA)</b>
	11. County or Parish, State <b>Lea, NM</b>

**CHECK APPROPRIATE BOX(s) TO INDICATE NATURE OF NOTICE, REPORT, OR OTHER DATA**

TYPE OF SUBMISSION	TYPE OF ACTION
<input type="checkbox"/> Notice of Intent	<input type="checkbox"/> Abandonment
<input checked="" type="checkbox"/> Subsequent Repon	<input type="checkbox"/> Recompletion
<input type="checkbox"/> Final Abandonment Notice	<input type="checkbox"/> Plugging Back
	<input type="checkbox"/> Casing Repair
	<input type="checkbox"/> Altering Casing
	<input checked="" type="checkbox"/> Other <u>Renew TA Status</u>
	<input type="checkbox"/> Change of Plans
	<input type="checkbox"/> New Construction
	<input type="checkbox"/> Non-Routine Fracrunng
	<input type="checkbox"/> Water Shut-Off
	<input type="checkbox"/> Conversion to Injection
	<input type="checkbox"/> Dispose Water

INote: Reponresultof multiplecompletionWdl  
Completion or Recompletion Report and Log form.)

13. Describe Proposed or Completed Operations (Clearly state all pertinent details, and give pertinent dates, including estimated date of starting any proposed work. If well is directionally drilled, give subsurface locations and measured and true vertical depths for all markers and zones pertinent to this work.)\*

8-26-97 MIRU. Circulate packer fluid, test csg for 30 min., held good. Cut chart see attached copy. CIBP set @ 4112'

We wish to retain this wellbore while we continue to evaluate the potential for Queen production in this general area. This evaluation should be completed within the next 12 months.

**APPROVED FOR 12 MONTH PERIOD**

10/2/98

14. I hereby certify that the foregoing is true and correct	
Signed <u>Bill R. Keathly</u>	Title <u>Sr. Regulatory Specialist</u>
Date <u>9-26-97</u>	
(This space for Federal or State office use)	
Approved by <u>(ORIG. SGD.) ALEXIS C SWOBODA</u>	Title <u>PETROLEUM ENGINEER</u>
Date <u>OCT 02 1997</u>	
Conditions of approval if any:	

BLM(6), NMOCD(1), SHEAR, PONCA, COST ASST, FILE ROOM

Title 18 U.S.C. Section 1001, makes it a crime for any person knowingly and willfully to make to any department or agency of the United States any false, fictitious or fraudulent statements or representations as to any matter within its jurisdiction.

\*See Instruction on Reverse Side

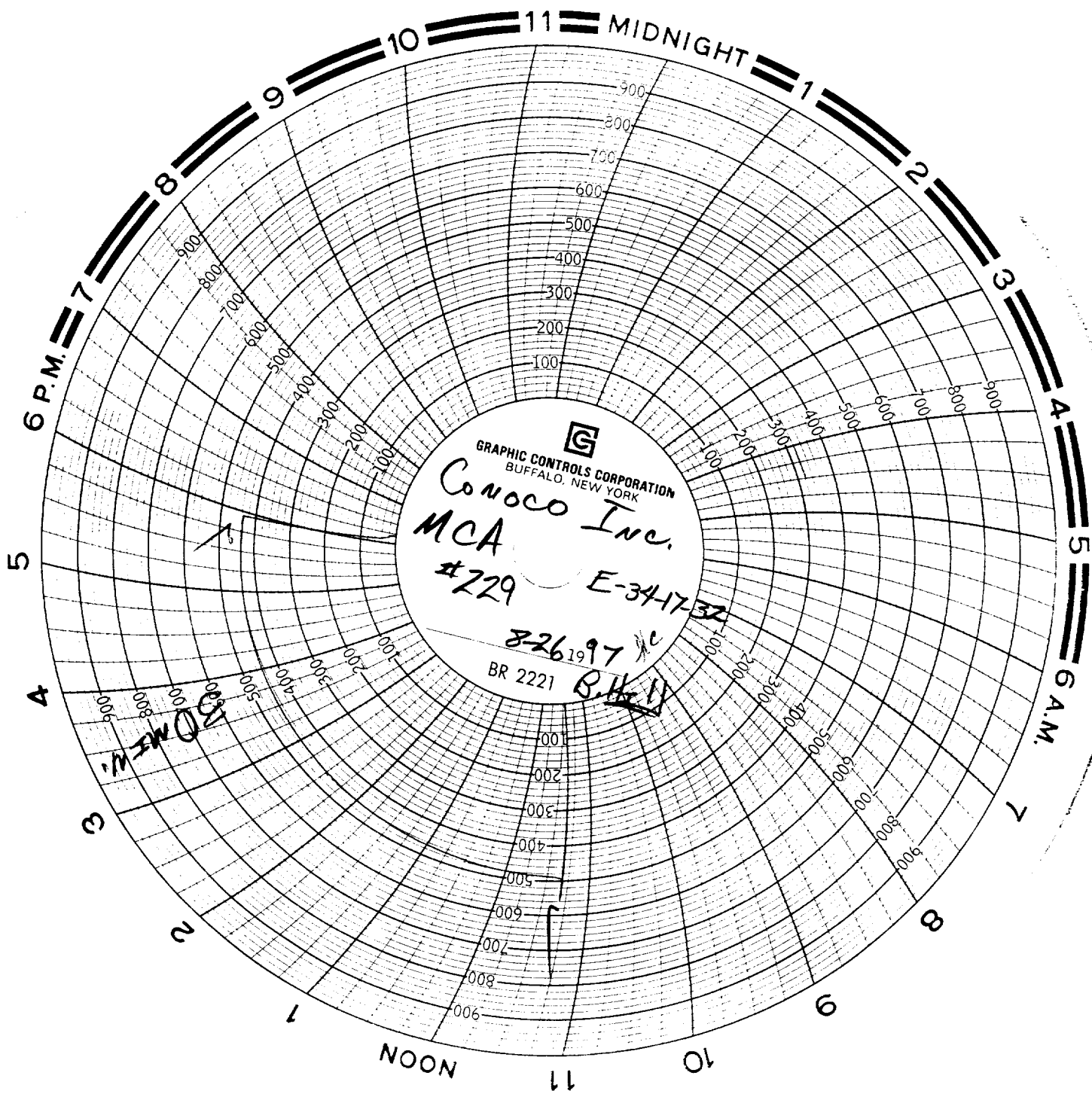

GRAPHIC CONTROLS CORPORATION  
BUFFALO, NEW YORK

Conoco Inc.  
MCA

#229

E-341732

826197 KC

BR 2221

B.H.U.

NEW YORK

RECEIVED

1947 SEP 29 P 1:20

BUREAU OF LAND MGMT.  
ROSWELL OFFICE