

NEW MEXICO OIL CONSERVATION COMMISSION
Santa Fe, New Mexico

NOTICE OF INTENTION TO DRILL ~~OR RECOMPLETION~~

Notice must be given to the District Office of the Oil Conservation Commission and approval obtained before drilling or recompletion begins. If changes in the proposed plan are considered advisable, a copy of this notice showing such changes will be returned to the sender. Submit this notice in QUINTUPPLICATE. One copy will be returned following approval. See additional instructions in Rules and Regulations of the Commission. If State Land submit 6 Copies

Midland, Texas

August 10, 1956

(Place)

(Date)

OIL CONSERVATION COMMISSION
SANTA FE, NEW MEXICO

Gentlemen:

You are hereby notified that it is our intention to commence the (Drilling) ~~(Recompletion)~~ of a well to be known as
Humble Oil & Refining Company

Co. Lease No. 127320

(Company or Operator)

New Mexico State "AQ"

(Lease)

Well No. 1, in I The well is

located 660 feet from the East line and 3556.7 feet from the

North

Line of Section 3, T -16-S, R -33-E, NMPM.

(GIVE LOCATION FROM SECTION LINE) S.W. Saunders Wildcat Pool, Lea County

If State Land the Oil and Gas Lease is No. E-1187

If patented land the owner is

Address

We propose to drill well with drilling equipment as follows: Rotary Rig

The status of plugging bond is on file with Commission.

Drilling Contractor

We intend to complete this well in the Devonian

formation at an approximate depth of 14,000 feet.

CASING PROGRAM

We propose to use the following strings of Casing and to cement them as indicated:

Size of Hole	Size of Casing	Weight per Foot	New or Second Hand	Depth	Sacks Cement
17-1/2"	13-3/8"	48#	New	350'	375*
12-1/4"	9-5/8"	36#	New	4500' (firm Dolomite)**	
8-3/4"	5-1/2"	17#	New	14000'	1200***

If changes in the above plans become advisable we will notify you immediately.

ADDITIONAL INFORMATION (If recompletion give full details of proposed plan of work.)

*Circulate to surface.

**Circulate back to 13-3/8" casing.

***Circulate back to 9-5/8" casing in two stages.

AUG 13 1956

Approved _____, 19_____
Except as follows:

Sincerely yours,

Humble Oil & Refining Company

(Company or Operator)

By

Position Division Chief Clerk

Send Communications regarding well to

Name J. W. House Box 1600, Midland, Texas

Address

OIL CONSERVATION COMMISSION

By

NEW MEXICO
OIL CONSERVATION COMMISSION

Form C-128

Well Location and/or Gas Proration Plat

Operator HUMBLE OIL & REFINING COMPANY Lease NEW MEXICO STATE "AQ" Date 8-10-56
Well No. 1 Section 3 Township 16-S Range 33-E NMPM
Located 660 Feet From EAST Line, 3556.7 Feet From NORTH Line,
LEA County, New Mexico. G. L. Elevation _____
Name of Producing Formation WILDCAT (DEV) Pool S.W. SAUNDERS Dedicated Acreage 40

(Note: All distances must be from outer boundaries of Section)

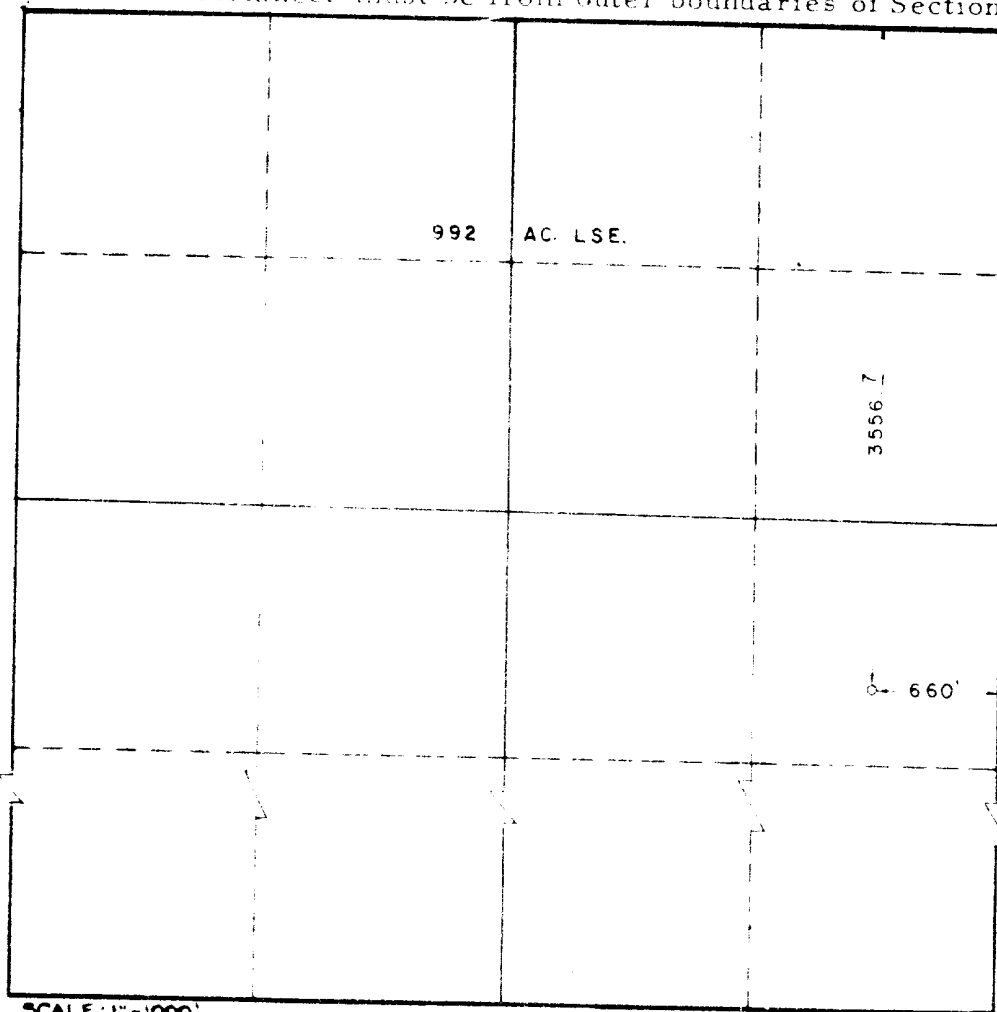

SCALE: 1" = 1000'

1. Is this Well a Dual Comp? Yes No _____
2. If the answer to Question 1 is yes, are there any other dually completed wells within the dedicated acreage? Yes _____ No _____

This is to certify that the above plat was prepared from field notes of actual surveys made by me or under my supervision and that the same are true and correct to the best of my knowledge and belief.

Name [Signature]
Position ASST. DIVISION SUPERINTENDENT
Representing HUMBLE OIL & REFINING CO.
Address BOX 1600 MIDLAND, TEXAS

Date Surveyed 8-3-56
[Signature]
Registered Professional Engineer and/or
Land Surveyor

W/A - 2183

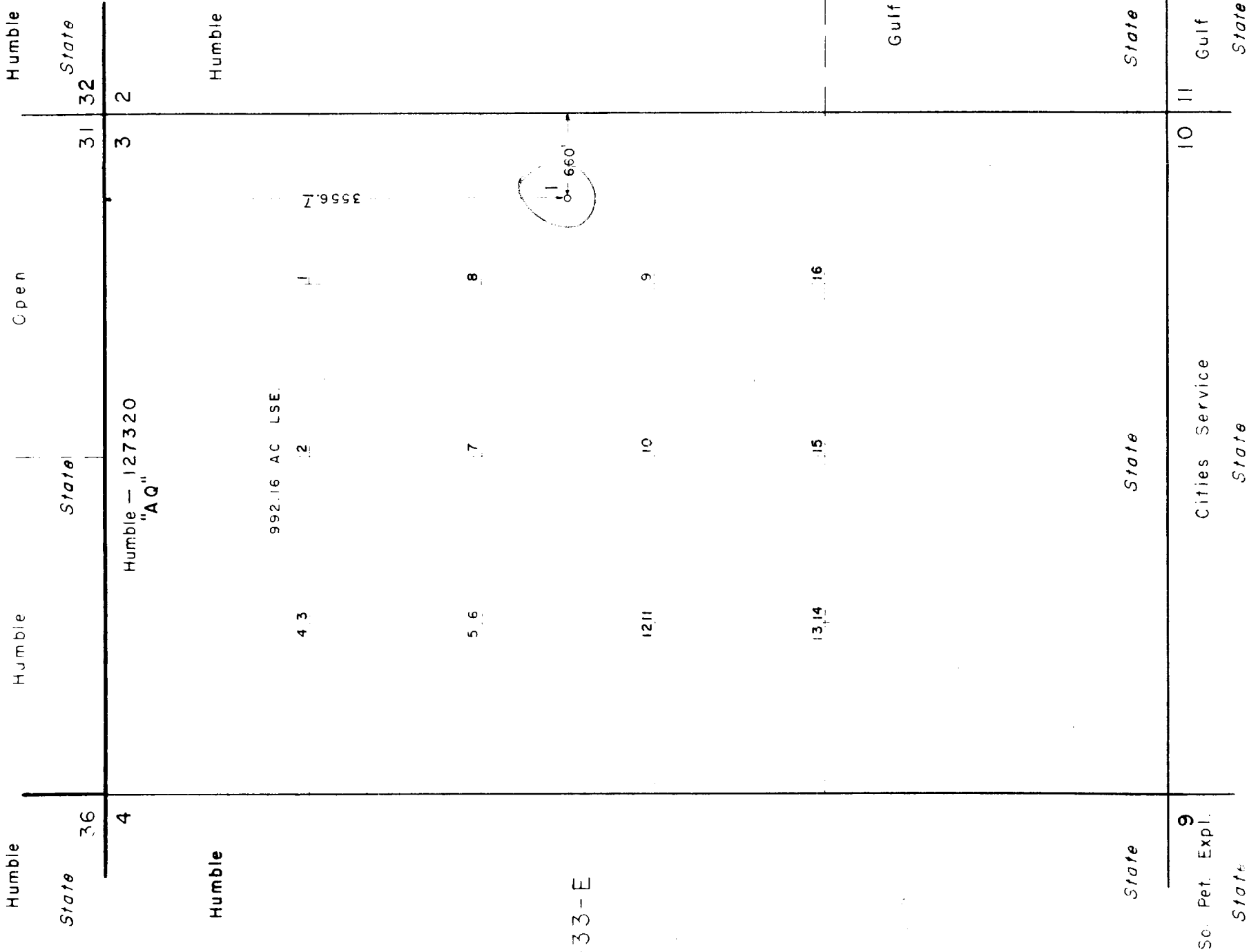

LEGEND

- Location Abandoned
- Location Abandoned
- Drilling
- Dry & Abandoned
- Oil Well
- Oil Well Abandoned
- Gas Well
- Gas Well Abandoned

I hereby certify that I am a registered professional engineer and/or land surveyor in the State of New Mexico, that I am familiar with the conditions actually existing on this land and the adjoining lands; that this plat accurately shows, according to the State records, all thereon, the courses and distances of the proposed well location from the corner of the section lines.

Surveyed 16 day of May 1962

Markell S. Madrigal
Registered Professional Engineer & Land Surveyor
in the State of New Mexico.

SCALE

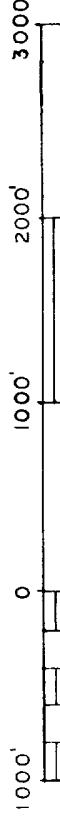

THIS APPLICATION FOR WELL NO. 1

NEW MEXICO STATE "AQ" LSE 127320
SEC 3 T-16-S R-33-E
LEA CO., NEW MEXICO

HUMBLE OIL & REFINING COMPANY
CIVIL ENGINEERING DIVISION
MIDLAND, TEXAS

DRAWN C.O. WATERS
CHECKED E.T. SHAHAN
APPR
SCALE 1"=1000'
DATE 8-10-56
REVISED
FILE NO.
WB-663

20 Mi WEST LOVINGTON S.W. SAUNDERS WILDCAT