

NUMBER OF COPIES RECEIVED	
DISTRIBUTION	
SANTA FE	
FILE	
U.S.G.S.	
LAND OFFICE	
TRANSPORTER	OIL GAS
PRODUCTION OFFICE	
OPERATOR	

# NEW MEXICO OIL CONSERVATION COMMISSION

FORM C-103  
(Rev 3-55)

## MISCELLANEOUS REPORTS ON WELLS

(Submit to appropriate District Office as per Commission Rule 1106)

Name of Company <b>Tom Brown Drilling Company</b>				Address % OIL REPORTS & GAS SERVICE BOX 763 HOBBS, NEW MEXICO			
Lease <b>Humble State</b>	Well No. <b>1</b>	Unit Letter <b>D</b>	Section <b>23</b>	Township <b>16 S</b>	Range <b>33 E</b>		
Date Work Performed <b>9/17 &amp; 9/18/62</b>		Pool <b>Wildest</b>		County <b>Lea</b>			

THIS IS A REPORT OF: (Check appropriate block)

<input checked="" type="checkbox"/> Beginning Drilling Operations	<input checked="" type="checkbox"/> Casing Test and Cement Job	<input type="checkbox"/> Other (Explain):
<input type="checkbox"/> Plugging	<input type="checkbox"/> Remedial Work	

Detailed account of work done, nature and quantity of materials used, and results obtained.

Spudded 11" hole 9/17/62. Cemented 8 5/8" new 20# casing @ 330 with 200 sacks regular cement, circulated to surface. Plug down 4:30 P.M. 9/17/62. WOC 18 hours and pressure tested casing with 600# for 30 minutes. Test O.K.

Witnessed by <b>Robert C. Corbell</b>	Position <b>Tool Pusher</b>	Company <b>Tom Brown Drilling Company</b>
--	--------------------------------	--

FILL IN BELOW FOR REMEDIAL WORK REPORTS ONLY

### ORIGINAL WELL DATA

D F Elev.	T D	P B T D	Producing Interval	Completion Date
Tubing Diameter	Tubing Depth	Oil String Diameter	Oil String Depth	
Perforated Interval(s)				
Open Hole Interval			Producing Formation(s)	

### RESULTS OF WORKOVER

Test	Date of Test	Oil Production BPD	Gas Production MCFPD	Water Production BPD	GOR Cubic feet/Bbl	Gas Well Potential MCFPD
Before Workover						
After Workover						

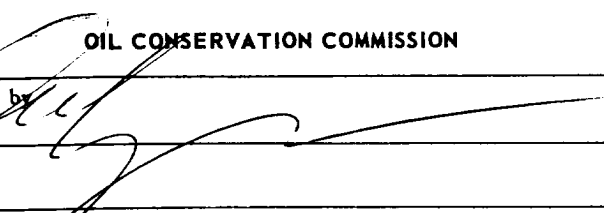
OIL CONSERVATION COMMISSION		I hereby certify that the information given above is true and complete to the best of my knowledge.	
Approved by 		Name <b>H. L. Smith</b>	
Title		Position <b>Agent</b>	
Date		Company <b>Tom Brown Drilling Company</b>	



**LTR**



**Job separation sheet**

.....

NEW MEXICO OIL CONSERVATION COMMISSION  
Santa Fe, New Mexico

Form C-101  
Revised (12/1/55)

NOTICE OF INTENTION TO DRILL

Notice must be given to the District Office of the Oil Conservation Commission and approval obtained before drilling or recompletion begins. If changes in the proposed plan are considered advisable, a copy of this notice showing such changes will be returned to the sender. Submit this notice in QUINTUPLICATE. One copy will be returned following approval. See additional instructions in Rules and Regulations of the Commission. If State Land submit 6 Copies Attach Form C-128 in triplicate to first 3 copies of form C-101

Hobbs, New Mexico  
(Place)

September 17, 1962  
(Date)

OIL CONSERVATION COMMISSION  
SANTA FE, NEW MEXICO

Gentlemen:

You are hereby notified that it is our intention to commence the Drilling of a well to be known as

Tom Brown Drilling Company, Inc.

(Company or Operator)

Humble State

(Lease)

Well No. 1, in D The well is  
(Unit)

located 660 feet from the North line and 660 feet from the

West

Line of Section 23, T. 16 S, R. 33 E, NMPM.

(GIVE LOCATION FROM SECTION LINE) Wildcat Pool, Lea County

If State Land the Oil and Gas Lease is No. E-9456

If patented land the owner is

Address

We propose to drill well with drilling equipment as follows: Rotary

The status of plugging bond is Blanket bond

Drilling Contractor Company tools

We intend to complete this well in the San Andres

formation at an approximate depth of 4600 feet.

CASING PROGRAM

We propose to use the following strings of Casing and to cement them as indicated:

Size of Hole	Size of Casing	Weight per Foot	New or Second Hand	Depth	Sacks Cement
11	8 5/8	20#	New	300	200#
6 3/4	4 1/2	9.5#	New	4600	150

If changes in the above plans become advisable we will notify you immediately.

ADDITIONAL INFORMATION (If recompletion give full details of proposed plan of work.)

\*or sufficient to circulate

Approved \_\_\_\_\_, 19\_\_\_\_\_  
Except as follows:

By  OIL CONSERVATION COMMISSION

Sincerely yours,

Tom Brown Drilling Company, Inc.  
(Company or Operator)

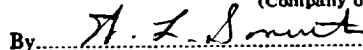
By 

Position Agent

Send Communications regarding well to

Name Tom Brown Drilling Company, Inc.

% OIL REPORTS & GAS SERVICES

Address 820 1/2 S. 1st St. NEW MEXICO

NEW MEXICO OIL CONSERVATION COMMISSION  
WELL LOCATION AND ACREAGE DEDICATION PLAT

FORM C-128  
Revised 5/1/57

SEE INSTRUCTIONS FOR COMPLETING THIS FORM ON THE REVERSE SIDE

SECTION A

Operator <b>TOM BROWN DRILLING COMPANY &amp; HUBBLE OIL COMPANY</b>		Lease <b>1962 SEP 17 AM 10:11:30</b>		Well <b>80</b>	
Unit Letter <b>D</b>		Section <b>23</b>		Township <b>16 SOUTH</b>	
Range <b>33 EAST</b>		County <b>LEA</b>		1	
Actual Footage Location of Well: <b>660</b> feet from the <b>NORTH</b> line and <b>660</b> feet from the <b>WEST</b> line					
Ground Level Elev. <b>4177.5</b>		Producing Formation <b>San Andres</b>		Pool <b>Wildcat</b>	
				Dedicated Acreage: <b>40</b> Acres	

1. Is the Operator the only owner in the dedicated acreage outlined on the plat below? YES ☒ NO ☐ ("Owner" means the person who has the right to drill into and to produce from any pool and to appropriate the production either for himself or for himself and another. (65-3-29 (e) NMSA 1935 Comp.)
2. If the answer to question one is "no," have the interests of all the owners been consolidated by communization agreement or otherwise? YES ☐ NO ☐ If answer is "yes," Type of Consolidation \_\_\_\_\_
3. If the answer to question two is "no," list all the owners and their respective interests below:

Owner	Land Description

SECTION B

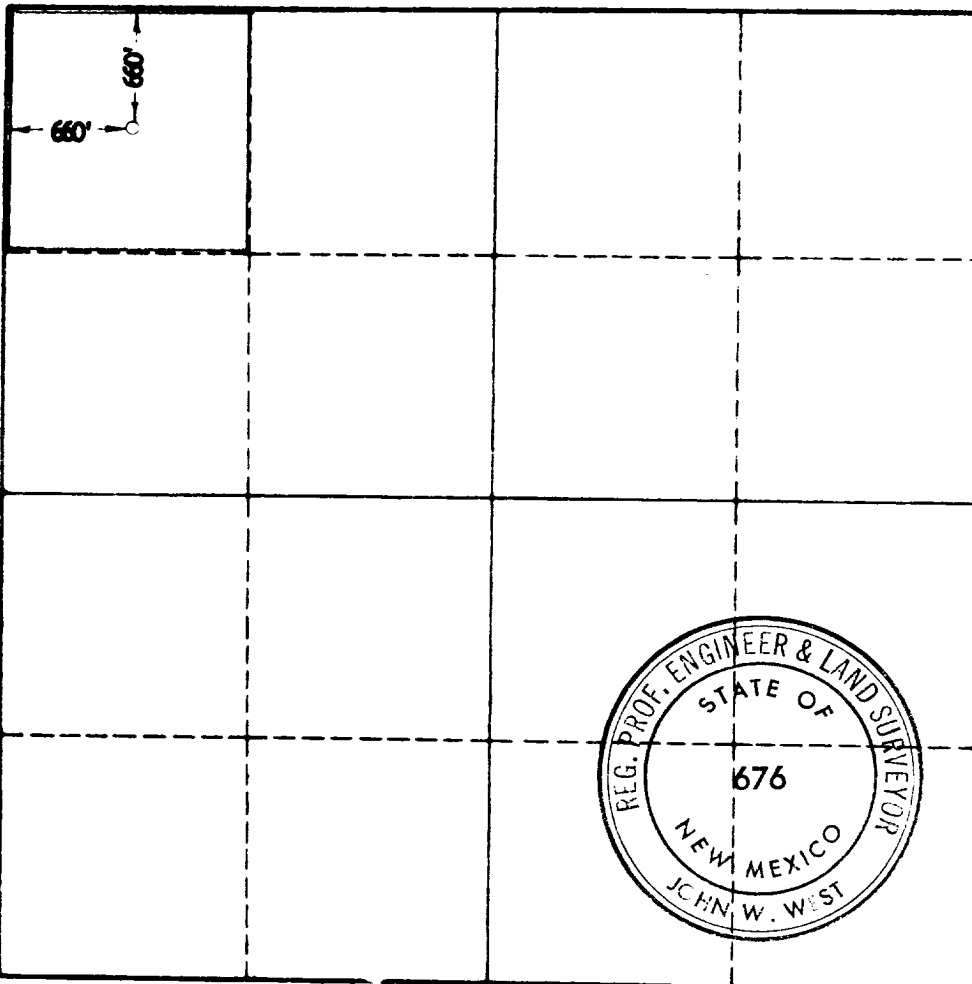

CERTIFICATION

I hereby certify that the information in SECTION A above is true and complete to the best of my knowledge and belief.

Name	<b>A. L. Smith</b>
Position	<b>Agent</b>
Company	<b>Tom Brown Drilg. Co., Inc.</b>
Date	<b>9/17/62</b>

I hereby certify that the well location shown on the plat in SECTION B was plotted from field notes of actual surveys made by me or under my supervision, and that the same is true and correct to the best of my knowledge and belief.

Date Surveyed	<b>9-15-62</b>
Registered Professional Engineer and/or Land Surveyor, <b>JOHN W. WEST</b>	
<b>John W. West</b>	
Certificate No.	<b>N. M. - P. E. &amp; L. S. NO. 676</b>

0 330 660 990 1320 1650 1980 2310 2640 2000 1500 1000 500