

MEXICO OIL CONSERVATION COMMISSION
Well Location and Acreage Dedication Plat

Section A.

Date March 5, 1958

Operator Phillips Petroleum Company Lease New Mex "A"
Well No. 1 Unit Letter K Section 25 Township 16-S Range 33-E NMPM
Located 1983 Feet From South Line, 2313 Feet From West Line
County Lea G. L. Elevation Furnish later Dedicated Acreage 80 Acres
Name of Producing Formation Welfcamp Pool Kennits (Welfcamp)

1. Is the Operator the only owner* in the dedicated acreage outlined on the plat below?
Yes X No _____.
2. If the answer to question one is "no," have the interests of all the owners been consolidated by communitization agreement or otherwise? Yes _____ No _____. If answer is "yes," Type of Consolidation _____
3. If the answer to question two is "no," list all the owners and their respective interests below:

Owner

Land Description

Lease: SW/4, Sec. 25 and NE/4 Sec. 36, 16-S,

33-E, Lea County, New Mexico.

Dedicated As: E/2 SW/4 Sec. 25

Section B

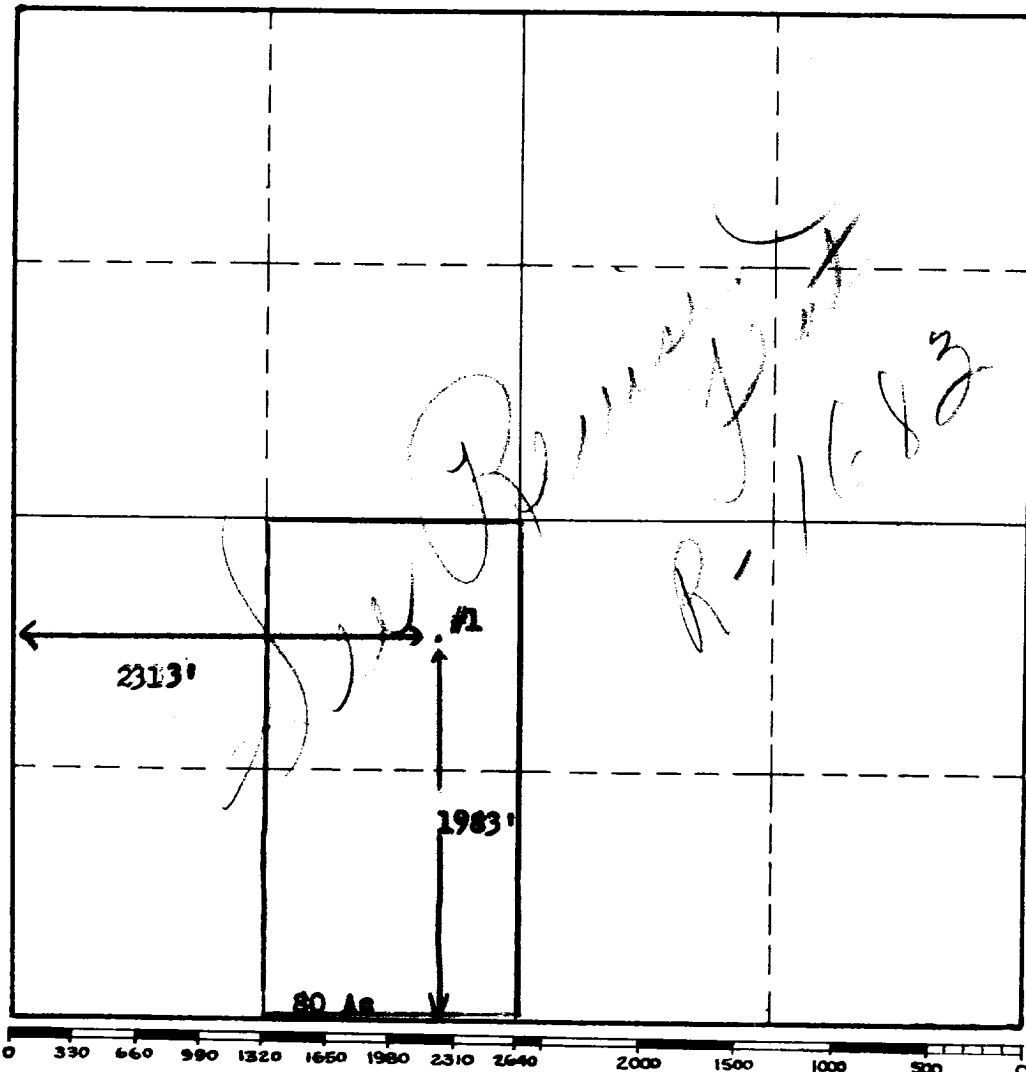

This is to certify that the information in Section A above is true and complete to the best of my knowledge and belief.

Phillips Petroleum Company
(Operator)

W. E. Spencer
(Representative)

Box 2105, Hobbs, New Mexico
Address

This is to certify that the well location shown on the plat in Section B was plotted from field notes of actual surveys made by me or under my supervision and that the same is true and correct to the best of my knowledge and belief.

Date 3-3-58

W. E. Spencer (N.E. 307)
Registered Professional
Land Surveyor.
No. 679

Certificate No. 679
(See instructions for completing this form on the reverse side)

INSTRUCTIONS FOR COMPLETION:

1. Operator shall furnish and certify to the information called for in Section A.
2. Operator shall outline the dedicated acreage for both oil and gas wells on the plat in Section B.
3. A registered professional engineer or land surveyor registered in the State of New Mexico or approved by the Commission shall show on the plat the location of the well and certify this information in the space provided.
4. All distances shown on the plat must be from the outer boundaries of Section.
5. If additional space is needed for listing owners and their respective interests as required in question 3, Section A, please use space below

* "Owner" means the person who has the right to drill into and to produce from any pool and to appropriate the production either for himself or for himself and another. (65-3-29 (e) NMSA 1953 Comp.)

P. O. Box 2105
Hobbs, New Mexico
March 5, 1958

In re: Phillips Petroleum Company's New Mex "A" Well No. 1,
Kennitz-Wolfeamp Pool, Lea County -
Request for Unorthodox Location.

New Mexico Oil Conservation Commission
P. O. Box 871
Santa Fe, New Mexico

Gentlemen:

As required in the Special Rules and Regulations for the Kennitz-Wolfeamp Pool, Order No. R-1011, Phillips Petroleum Company requests from the Secretary of the Commission exception to the requirements of Rule 3 (a).

Forms C-101, Notice of Intention to Drill, and C-128, Well Location and Acreage Dedication Plat, are being filed this date with the Commission's District I office, showing the subject well's location as 1983' from South and 2313' from West line of Section 25, T-16-S, R-33-E, Lea County.

This unorthodox location is requested for reason that the regular location in the center of the NE/4 of the SW/4, which measured 1983' from the South and 1983' from the West lines of Section 25, is a large dry lake. There is no increase in elevation within a 150' radius from the center of this quarter quarter section. An increase in elevation of 6" was found at 200' from the center. An increase in elevation of 3'6" was found at 330' from the center, which is the minimum distance required for protection from surface flooding. Therefore, in order to locate this well above the high water mark and to avoid excessive location costs, it is our desire to drill this well in the unorthodox location.

By copy of this application we are giving notice to Tennessee Gas Transmission Company, the only operator within a 1320' radius of the subject well, of this proposed unorthodox location.

Yours very truly,

PHILLIPS PETROLEUM COMPANY

W. C. Rodgers
W. C. Rodgers
District Superintendent
Production Department

NSL-137
MGC:js
cc: NM OCC, Box 2045, Hobbs
Tennessee Gas Transmission
Box 2544, Hobbs, N.M.