



WELL LOCATION SURVEY PLAT: 3000

COMPANY CACTUS DRILLING COMPANY

LEASE Western State

WELL NO. 1

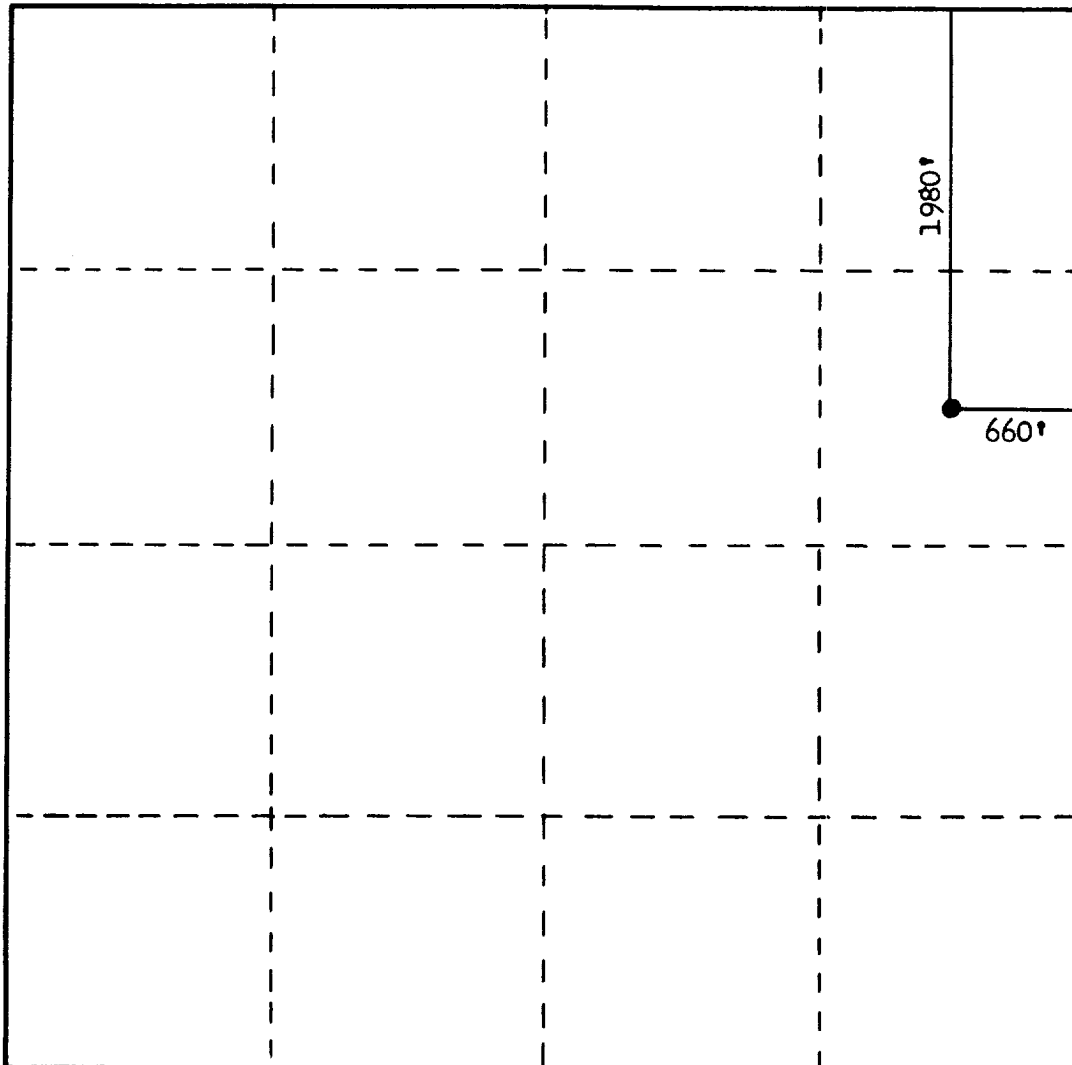

SEC. 4 TWP. 17 S. RGE. 33 E. N.M.P.M.

I CERTIFY THAT THIS SURVEY WAS MADE UNDER  
MY DIRECTION, AND THAT THE PLAT IS CORRECT  
TO THE BEST OF MY KNOWLEDGE.

*George H. Hinchfield*

NEW MEXICO LICENSE NO. 1528