

NEW MEXICO OIL CONSERVATION COMMISSION
Santa Fe, New Mexico

NOTICE OF INTENTION TO DRILL OR RECOMPLETE

Notice must be given to the District Office of the Oil Conservation Commission and approval obtained before drilling or recompletion begins. If changes in the proposed plan are considered advisable, a copy of this notice showing such changes will be returned to the sender. Submit this notice in **QUINTUPLICATE**. One copy will be returned following approval. See additional instructions in Rules and Regulations of the Commission. **If State Land submit 6 Copies**

Midland, Texas
(Place)

August 28, 1957
(Date)

OIL CONSERVATION COMMISSION
SANTA FE, NEW MEXICO

Gentlemen:

You are hereby notified that it is our intention to commence the (Drilling) ~~Recompletion~~ of a well to be known as

Murphy H. Baxter
(Company or Operator)

State #17
(Lease)

, Well No. **8**, in **H** (Unit) The well is

located **1980** feet from the **North** line and **660** feet from the

East line of Section **17**, T. **17-S**, R. **33-E**, NMPM.

(GIVE LOCATION FROM SECTION LINE) **Undesignated** Pool, **Lea** County

If State Land the Oil and Gas Lease is No. **B-21146**

If patented land the owner is.....

Address.....

We propose to drill well with drilling equipment as follows: **Rotary**

The status of plugging bond is **Approved**

Drilling Contractor **Coy Mabee Drilling Company**

We intend to complete this well in the **Grayburg** formation at an approximate depth of **4500** feet.

CASING PROGRAM

We propose to use the following strings of Casing and to cement them as indicated:

Size of Hole	Size of Casing	Weight per Foot	New or Second Hand	Depth	Sacks Cement
12-1/4"	8-5/8"	21#	New	320'	225
7-5/8"	5-1/2"	11# & 15.5#	New	4500'	300

If changes in the above plans become advisable we will notify you immediately.

ADDITIONAL INFORMATION (If recompletion give full details of proposed plan of work.)

Approved....., 19.....
Except as follows:

OIL CONSERVATION COMMISSION

By.....

Sincerely yours,

Murphy H. Baxter
(Company or Operator)

By.....

Position **John G. McMillian**
Petroleum Engineer
Send Communications regarding well to

Name **Murphy H. Baxter**

Address **209 N. Big Spring, Midland, Texas**

NEW MEXICO OIL CONSERVATION COMMISSION

Well Location and Acreage Dedication Plat

Section A.

Date 7-19-57

Operator Murphy H. Baxter Lease State 17
Well No. 8 Unit Letter H Section 17 Township 17 S Range 33 E NMPM
Located 1980 Feet From North Line, 660 Feet From East Line
County Lea G. L. Elevation 4199.6 Dedicated Acreage 10 Acres
Name of Producing Formation Grayburg Pool Undesignated

1. Is the Operator the only owner* in the dedicated acreage outlined on the plat below?
Yes X No .
2. If the answer to question one is "no," have the interests of all the owners been consolidated by communitization agreement or otherwise? Yes No . If answer is "yes," Type of Consolidation
3. If the answer to question two is "no," list all the owners and their respective interests below:

Owner

Land Description

Section B

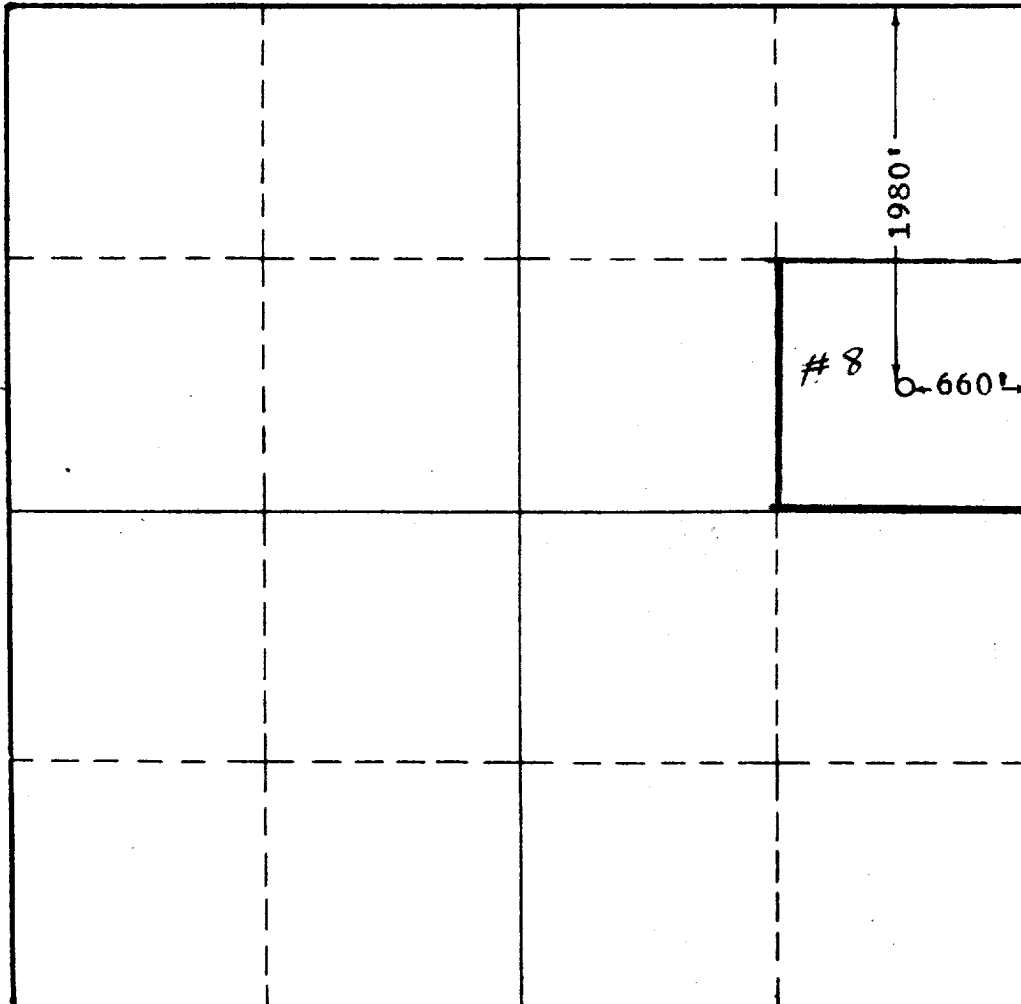

This is to certify that the information in Section A above is true and complete to the best of my knowledge and belief.

Murphy H. Baxter

(Operator)

[Signature]
(Representative)

209 N. Big Spring, Midland, Tex
Address

This is to certify that the well location shown on the plat in Section B was plotted from field notes of actual surveys made by me or under my supervision and that the same is true and correct to the best of my knowledge and belief.

Date Surveyed 7-19-57

[Signature]
Registered Professional
Engineer and/or Land Surveyor.

Certificate No. 676

(See instructions for completing this form on the reverse side)