

District I
PO Box 1980, Hobbs, NM 88241-1980
District II
PO Drawer DD, Artesia, NM 88211-0719
District III
1000 Rio Brazos Rd., Aztec, NM 87410
District IV
PO Box 2088, Santa Fe, NM 87504-2088

State of New Mexico
Energy, Minerals & Natural Resources Department

OIL CONSERVATION DIVISION
PO Box 2088
Santa Fe, NM 87504-2088

Form C-101
Revised February 10, 1994
Instructions on back
Submit to Appropriate District Office
State Lease - 6 Copies
Fee Lease - 5 Copies

☐ AMENDED REPORT

APPLICATION FOR PERMIT TO DRILL, RE-ENTER, DEEPEN, PLUGBACK, OR ADD A ZONE

Operator Name and Address: THE WISER OIL COMPANY 207 W. MCKAY CARLSBAD, NM 88220		OGRID Number 022922
Property Code 14578		Property Name Caprock Maljamar Unit
		Well No. 25

7 Surface Location

UL or lot no.	Section	Township	Range	Lot Ida	Feet from the	North/South line	Feet from the	East/West line	County
M	18	17S	33E		660	South	693.55	West	Lea

8 Proposed Bottom Hole Location If Different From Surface

UL or lot no.	Section	Township	Range	Lot Ida	Feet from the	North/South line	Feet from the	East/West line	County
Proposed Pool 1 Maljamar Grayburg San Andres 43329					Proposed Pool 2				

Work Type Code E	Well Type Code I	Cable/Rotary Rotary	Lease Type Code S	Ground Level Elevation 4149 GR
Multiple No	Proposed Depth 5500'	Formation Grayburg & SA	Contractor Reverse Unit	Spud Date 09/01/95

21 Proposed Casing and Cement Program

	Hole Size	Casing Size	Casing weight/foot	Setting Depth	Sacks of Cement	Estimated TOC
Existing	12 1/4	9 5/8	36#	331	125	
Existing	7 7/8	5 1/2	14#	4514	150	2780
	4 3/4	4	11.34#	5500	Sufficient to circ to surface	

Describe the proposed program. If this application is to DEEPEN or PLUG BACK give the data on the present productive zone and proposed new productive zone. Describe the blowout prevention program, if any. Use additional sheets if necessary.

Re-enter well P & A'd in 1978. Clean out & deepen to 5500'. Log. Set 4" OD FJ casing liner w/sufficient amount of cement to circulate to surface. Perforate Grayburg and San Andres field pays. Stimulate as necessary. Complete as water injection well on CMU #'s 147, 148, 160 & 161 patterns.

Blow Out Prevention: See Attached. WFX-670 (State 18 #7)

I hereby certify that the information given above is true and complete to the best of my knowledge and belief. Signature: <i>Melanie J. Parker</i>		OIL CONSERVATION DIVISION	
Printed name: Melanie J. Parker		Approved by: ORIGINAL SIGNED BY JERRY SEXTON	
Title: Agent		Title: DISTRICT SUPERVISOR	
Date: 07/24/95		Approval Date: JUL 26 1995	
Phone: 885-5433		Expiration Date:	
		Conditions of Approval: Attached <input type="checkbox"/>	

Permit Expires 6 Months From Approval Date Unless Drilling Underway.
Re-Entry

100-100000

RECEIVED

JUL 25 1960

U.S. ROYAL
OFFICE

BOP & CHOKE MANIFOLD

12"/900 Cameron SS Space Saver
3000# Working Pressure
3000# Working Pressure Choke Manifold

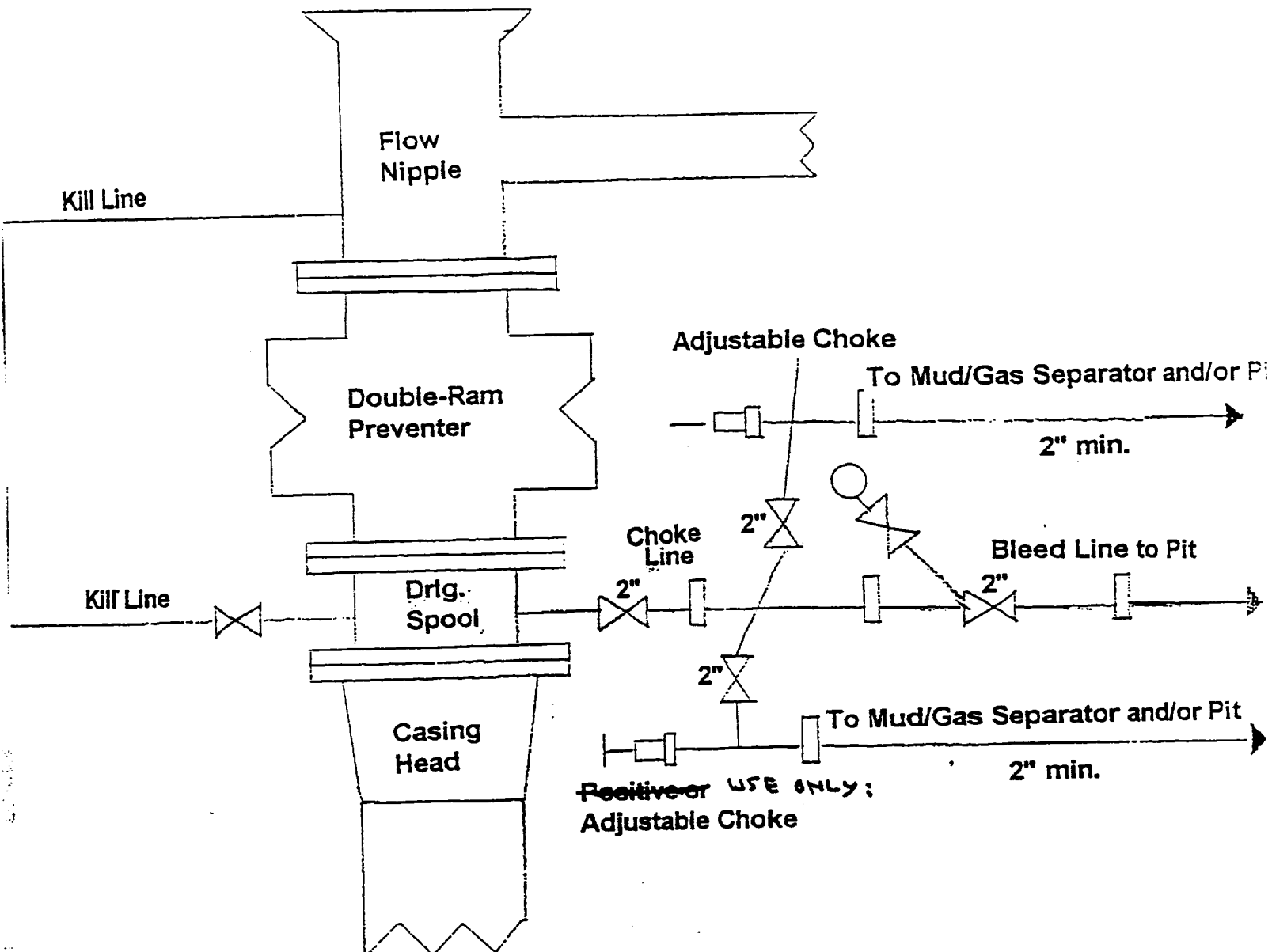

NEW MEXICO OIL CONSERVATION COMMISSION
Well Location and Acreage Dedication Plat

Section A.

Date 9-22-58

Operator Murphy H. Baxter Lease State 18-13
Well No. 7 Unit Letter M Section 18 Township 17 South Range 33 East NMPM
Located 660' Feet From South Line, 693.35 Feet From West Line
County Lea G. L. Elevation 4152.4 Dedicated Acreage 40 Acres
Name of Producing Formation Grayburg-San Andres Pool Maljamar

1. Is the Operator the only owner* in the dedicated acreage outlined on the plat below?
Yes X No .
2. If the answer to question one is "no," have the interests of all the owners been consolidated by communitization agreement or otherwise? Yes No . If answer is "yes," Type of Consolidation
3. If the answer to question two is "no," list all the owners and their respective interests below:

Owner

Land Description

Section B

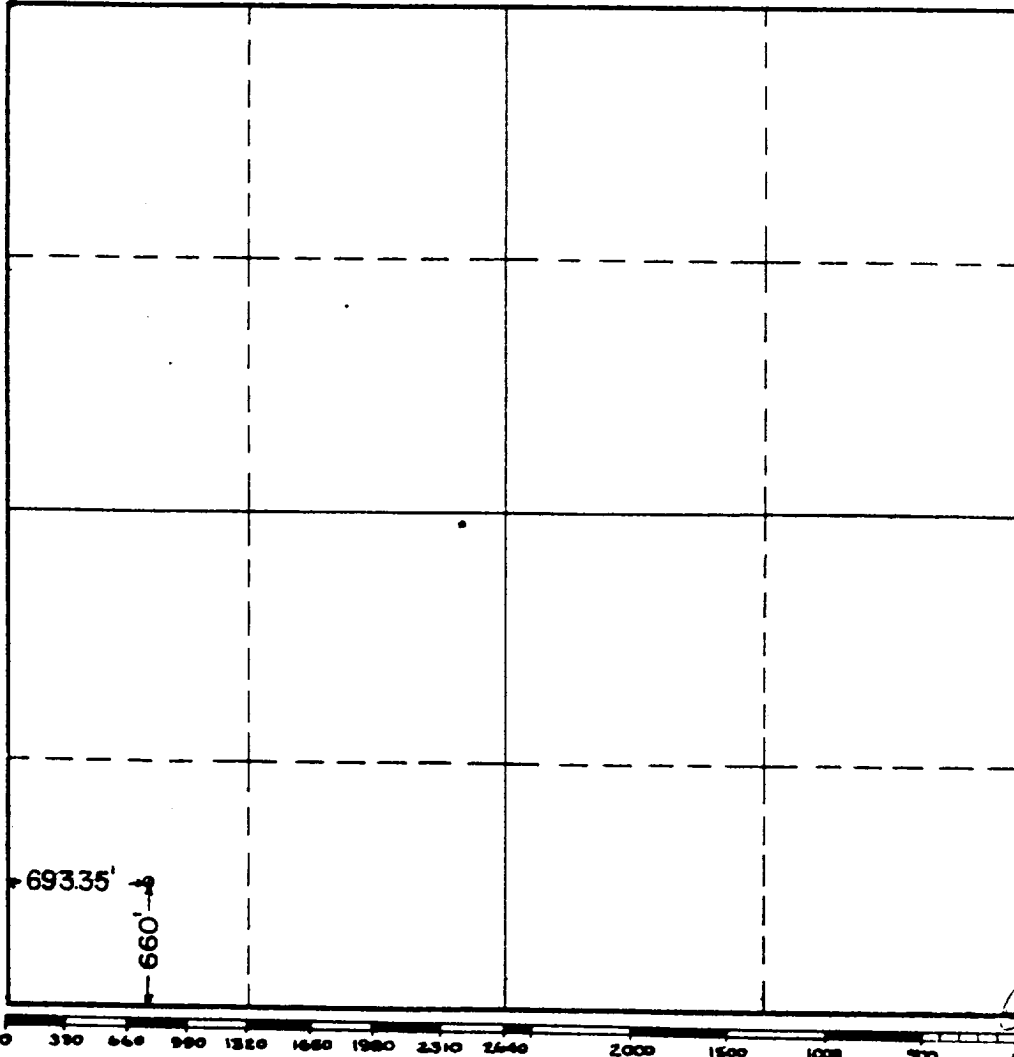

This is to certify that the information in Section A above is true and complete to the best of my knowledge and belief.

Murphy H. Baxter

(Operator)

John W. West
(Representative)

507 Midland National Bank
Bldg., Midland, Texas
Address

This is to certify that the well location shown on the plat in Section B was plotted from field notes of actual surveys made by me or under my supervision and that the same is true and correct to the best of my knowledge and belief.

Date Surveyed 8-5-58

John W. West
Registered Professional
Engineer and/or Land Surveyor.

Certificate No. 676

(See instructions for completing this form on the reverse side)

RECEIVED

JUL 2 3 1995

U CD HOBBE
OFFICE