

District I  
P. O. Box 1980, Hobbs, NM 88241-1980  
District II  
P. O. Drawer DD, Artesia, NM 88211-0719  
District III  
1000 Rio Brazos Rd., Aztec, NM 87410  
District IV  
P. O. Box 2088, Santa Fe, NM 87504-2088

State of New Mexico  
Energy, Minerals & Natural Resources Department  
**OIL CONSERVATION DIVISION**  
P. O. Box 2088  
Santa Fe, NM 87504-2088

Form C-101  
Revised February 10, 1994  
Instructions on back  
Submit to Appropriate District Office  
State Lease - 6 Copies  
Fee Lease - 5 Copies

☐ AMENDED REPORT

**APPLICATION FOR PERMIT TO DRILL, RE-ENTER, DEEPEN, PLUGBACK, OR ADD A ZONE**

<sup>1</sup> Operator Name and Address. The Wiser Oil Company c/o J. O. Easley, Inc., P. O. Box 1796 Roswell, NM 88202-1796		<sup>2</sup> OGRID Number 22922
<sup>4</sup> Property Code 14578	<sup>5</sup> Property Name Caprock Maljamar Unit	<sup>3</sup> API Number 30-025 - 01472
		<sup>6</sup> Well No. 77

<sup>7</sup> Surface Location

UL or lot no.	Section	Township	Range	Lot Idn	Feet from the	North/South Line	Feet from the	East/West line	County
M	19	17S	33E		660	South	660	West	Lea

<sup>8</sup> Proposed Bottom Hole Location If Different From Surface

UL or lot no.	Section	Township	Range	Lot Idn	Feet from the	North/South Line	Feet from the	East/West line	County

<sup>9</sup> Proposed Pool 1

Maljamar Grayburg San Andres 43329

<sup>10</sup> Proposed Pool 2

<sup>11</sup> Work Type Code E	<sup>12</sup> Well Type Code I	<sup>13</sup> Cable/Rotary R	<sup>14</sup> Lease Type Code S	<sup>15</sup> Ground Level Elevation 4051'
<sup>16</sup> Multiple No	<sup>17</sup> Proposed Depth 4700'	<sup>18</sup> Formation Grayburg & San Andres	<sup>19</sup> Contractor	<sup>20</sup> Spud Date ASAP

<sup>21</sup> Proposed Casing and Cement Program

Hole size	Casing Size	Casing weight/foot	Setting Depth	Sacks of Cement	Estimated TOC
Existing 11"	8 5/8"	32#	1163'	400	
Existing 7 7/8"	5 1/2"	14#	4016'	300	

<sup>22</sup> Describe the proposed program. If this application is to DEEPEN or PLUG BACK give the data on the present productive zone and proposed new productive zone. Describe the blowout prevention program, if any. Use additional sheets if necessary.

Re-enter well Phillips Petroleum Co. Leamex #1 P&A'd in 1971. Clean out & deepen to approximately 4700'. Log. If casing is corroded, run liner with sufficient amount of cement to circulate to surface. Perforate Grayburg and San Andres field pays. Stimulate as necessary. Complete as water injection well

Permit Expires 1 Year From Approval  
Date Unless Drilling Underway

Blow Out Prevention: See attached.

<sup>23</sup> I hereby certify that the information given above is true and complete to the best of my knowledge and belief.

Signature: *Michael R. Burch*

Printed name: Michael R. Burch, CPL

Title: Agent for The Wiser Oil Company

Date: 7-18-96

Phone: (505) 623-3758

**OIL CONSERVATION DIVISION**

Approved by:

ORIGINAL

Title:

Approval Date:

JUL 23 1996

Expiration Date:

Conditions of Approval:  
Attached ☐

# BOP & CHOKE MANIFOLD

12"/900 Cameron SS Space Saver  
3000# Working Pressure  
3000# Working Pressure Choke Manifold

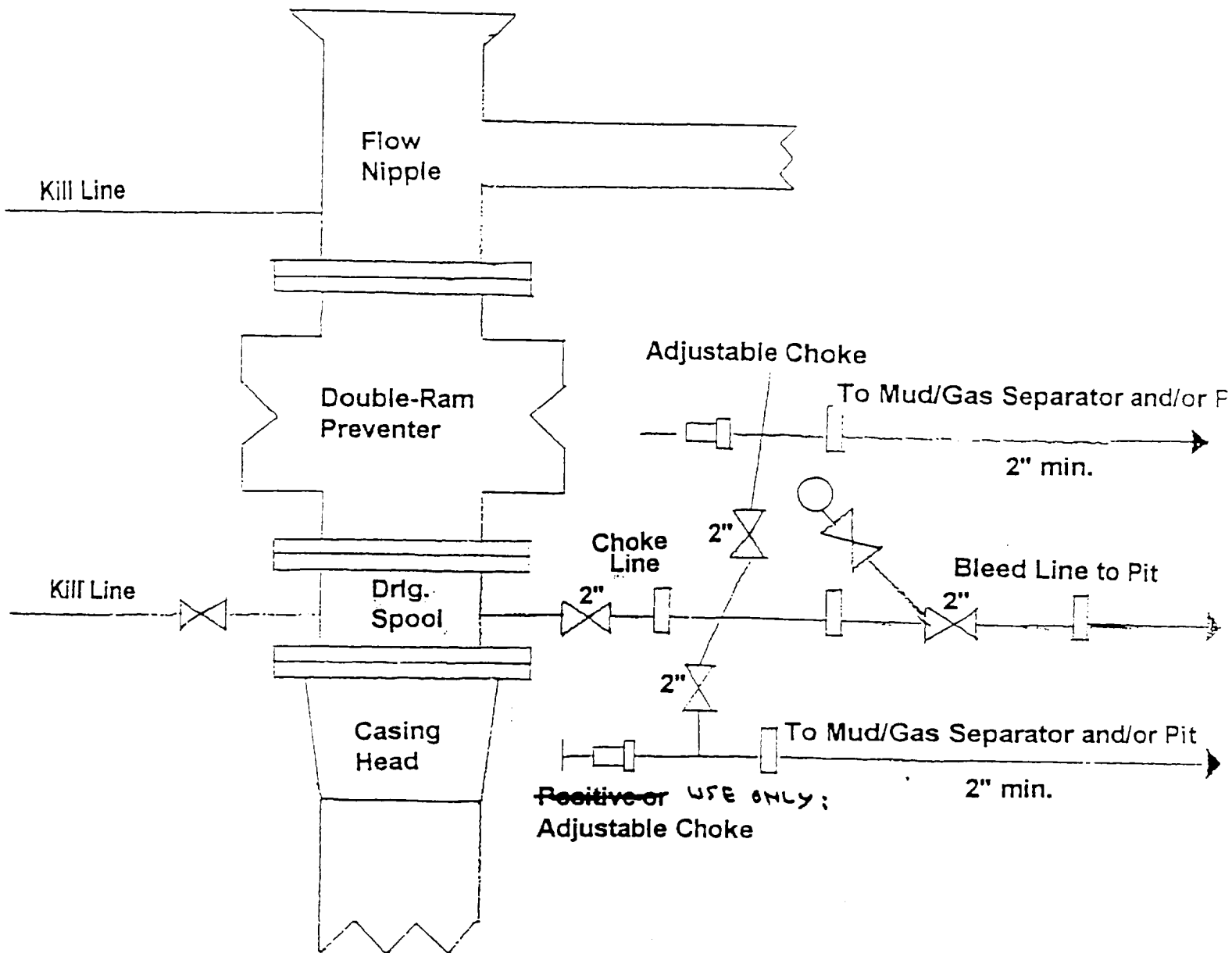

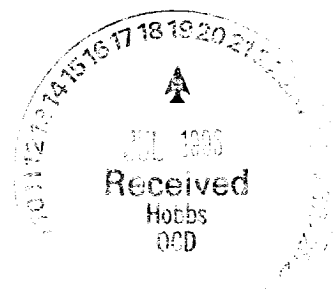

District I  
PO Box 1980, Hobbs, NM 88241-1980  
District II  
811 South First, Artesia, NM 88210  
District III  
1000 Rio Brazos Rd., Aztec, NM 87410  
District IV  
2040 South Pacheco, Santa Fe, NM 87505

State of New Mexico  
Energy, Minerals & Natural Resources Department

OIL CONSERVATION DIVISION  
2040 South Pacheco  
Santa Fe, NM 87505

Form C-102  
Revised October 18, 1994  
Instructions on back  
Submit to Appropriate District Office  
State Lease - 4 Copies  
Fee Lease - 3 Copies

☐ AMENDED REPORT

WELL LOCATION AND ACREAGE DEDICATION PLAT

1 API Number 30-025-01472		2 Pool Code 43309		3 Pool Name Maljamar Grayburg San Andres	
4 Property Code 14578		5 Property Name Caprock Maljamar Unit			6 Well Number 77
7 OGRID No. 22922		8 Operator Name The Wiser Oil Company			9 Elevation 4050.7'

10 Surface Location

UL or lot no. M	Section 19	Township 17S	Range 33E	Lot Idn	Feet from the 6600	North/South line South	Feet from the 6600	East/West line West	County Lea
--------------------	---------------	-----------------	--------------	---------	-----------------------	---------------------------	-----------------------	------------------------	---------------

11 Bottom Hole Location If Different From Surface

UL or lot no.	Section	Township	Range	Lot Idn	Feet from the	North/South line	Feet from the	East/West line	County
---------------	---------	----------	-------	---------	---------------	------------------	---------------	----------------	--------

12 Dedicated Acres 40	13 Joint or Infill	14 Consolidation Code	15 Order No.
--------------------------	--------------------	-----------------------	--------------

NO ALLOWABLE WILL BE ASSIGNED TO THIS COMPLETION UNTIL ALL INTERESTS HAVE BEEN CONSOLIDATED  
OR A NON-STANDARD UNIT HAS BEEN APPROVED BY THE DIVISION

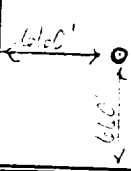
16 				17 OPERATOR CERTIFICATION I hereby certify that the information contained herein is true and complete to the best of my knowledge and belief  Signature: <u>Michael R. Burch</u> Printed Name: <u>Michael R. Burch OPR</u> Title: <u>Agent for The Wiser Oil Co</u> Date: <u>7-18-96</u>	
				18 SURVEYOR CERTIFICATION I hereby certify that the well location shown on this plat was plotted from field notes of actual surveys made by me or under my supervision, and that the same is true and correct to the best of my belief.  Date of Survey: _____ Signature and Seal of Professional Surveyor: _____	
				Certificate Number: _____	