

NEW MEXICO OIL CONSERVATION COMMISSION  
Well Location and Acreage Dedication Plat

Form C-28  
Revised 5/1/57  
DUPLICATE

Section A.

Operator ZAPATA PETROLEUM CORPORATION Lease Phillips-State of New Mexico "B"  
Well No. 8 Unit Letter O Section 19 Township 17 South Range 33 East NMPM  
Located 990 Feet From South Line, 2310 Feet From East Line  
County Lea G. L. Elevation 4073.3 Dedicated Acreage 40 Acres  
Name of Producing Formation Grayburg Pool Maljamar

1. Is the Operator the only owner\* in the dedicated acreage outlined on the plat below?  
Yes X No       .
2. If the answer to question one is "no," have the interests of all the owners been consolidated by communitization agreement or otherwise? Yes        No       . If answer is "yes," Type of Consolidation
3. If the answer to question two is "no," list all the owners and their respective interests below:

Owner

Land Description

Section B

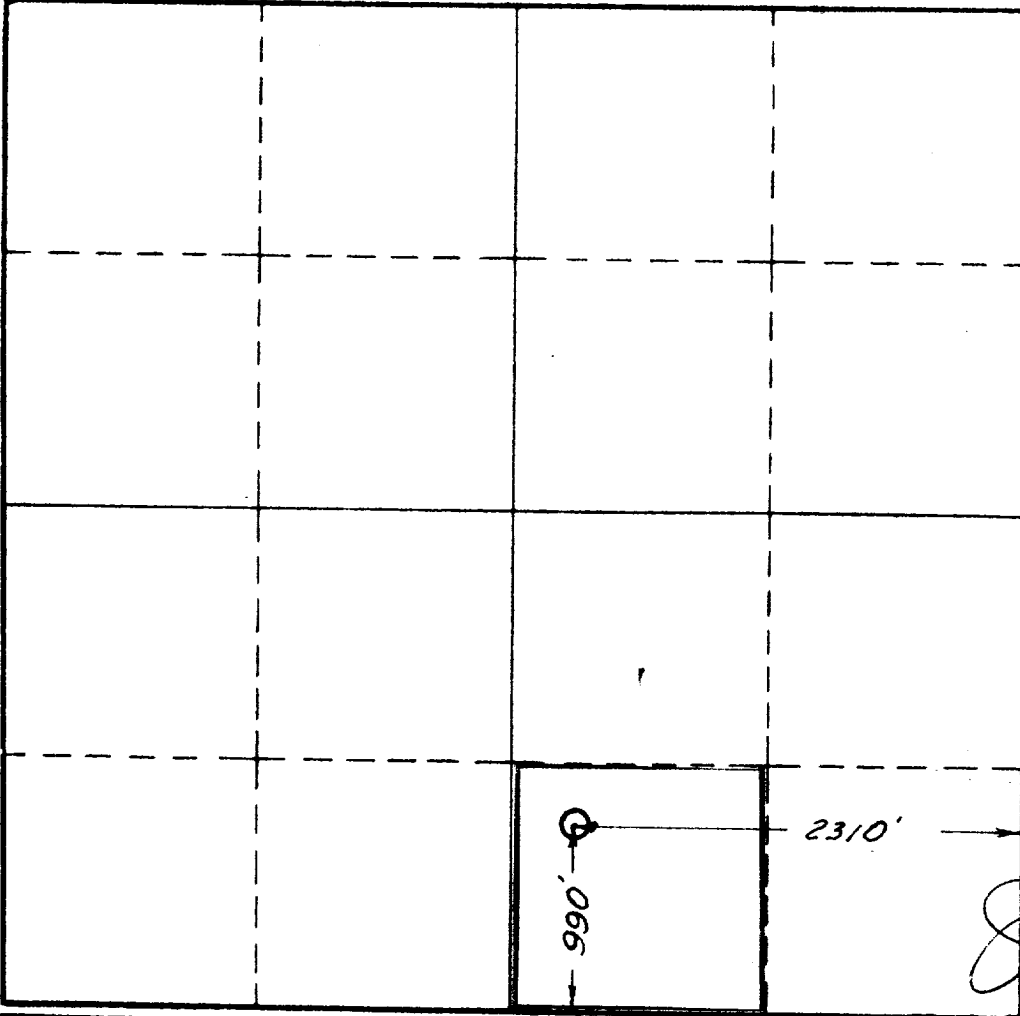

This is to certify that the information in Section A above is true and complete to the best of my knowledge and belief.

ZAPATA PETROLEUM CORPORATION

(Operator)

Gene L. Wood  
(Representative)

Box 2216, Midland, Texas  
Address

This is to certify that the well location shown on the plat in Section B was plotted from field notes of actual surveys made by me or under my supervision and that the same is true and correct to the best of my knowledge and belief.

Date Surveyed March 20, 1958

John W. Dye  
Registered Professional  
Engineer and/or Land Surveyor.

Certificate No. 1559

(See instructions for completing this form on the reverse side)