

NEW MEXICO OIL CONSERVATION COMMISSION
Santa Fe, New Mexico

NOTICE OF INTENTION TO DRILL OR RECOMPLETE

Notice must be given to the District Office of the Oil Conservation Commission and approved before recompletion begins. If changes in the proposed plan are considered advisable, a copy of this notice showing such changes will be returned to the sender. Submit this notice in QUINTUPPLICATE. One copy will be returned following approval. See additional instructions in Rules and Regulations of the Commission. If State Land submit 6 Copies

Hobbs, New Mexico
(Place)March 6, 1957
(Date)OIL CONSERVATION COMMISSION
SANTA FE, NEW MEXICO

Gentlemen:

You are hereby notified that it is our intention to commence the (Drilling) (~~RECOMPLETION~~) of a well to be known asShelly Oil Company
(Company or Operator)Hobbs #7
(Lease)

Well No. 1, in "N" 50K (Unit)

located 3300' feet from the South line and 1900 feet from the

West

Line of Section 5, T. 14S, R. 34E, NMPM.

(GIVE LOCATION FROM SECTION LINE)

Mildred

Pool,

Lea

County

If State Land the Oil and Gas Lease is No. B-1241

If patented land the owner is.....

Address.....

We propose to drill well with drilling equipment as follows: Rotary tools from surface to total depth.

The status of plugging bond is.....

Drilling Contractor.....

We intend to complete this well in the Queen Sand formation at an approximate depth of 4000' feet.

CASING PROGRAM

We propose to use the following strings of Casing and to cement them as indicated:

Size of Hole	Size of Casing	Weight per Foot	New or Second Hand	Depth	Sacks Cement
11"	8-5/8"	24#	New	440'	400
7-7/8"	5-1/2"	14#	New	4000'	200

If changes in the above plans become advisable we will notify you immediately.

ADDITIONAL INFORMATION (If recompletion give full details of proposed plan of work.)

The Halliburton process will be used in cementing both strings of casing and cement will be circulated to surface on the 8-5/8" OD casing.

Approved..... 1957....., 19.....
Except as follows:

OIL CONSERVATION COMMISSION

By.....

E. Fischer

Sincerely yours,

Shelly Oil Company

(Company or Operator)

By.....

Position.....

Dist. Supt.

Send Communications regarding well to

Name.....

Shelly Oil Company

Address.....

Box 36

Hobbs, New Mexico

NEW MEXICO
OIL CONSERVATION COMMISSION

Form C-128

Well Location and/or Gas Proration Plat

Date 3-5-1957

Operator Skelly Oil Company Lease Hobbs "F"

Well No. 1 Section 5 Township 16 South Range 34 East NMPM

Located 3300 Feet From South Line, 1980 Feet From West Line,

Lea County, New Mexico. G. L. Elevation _____

Name of Producing Formation _____ Pool _____ Dedicated Acreage _____

(Note: All distances must be from outer boundaries of Section)

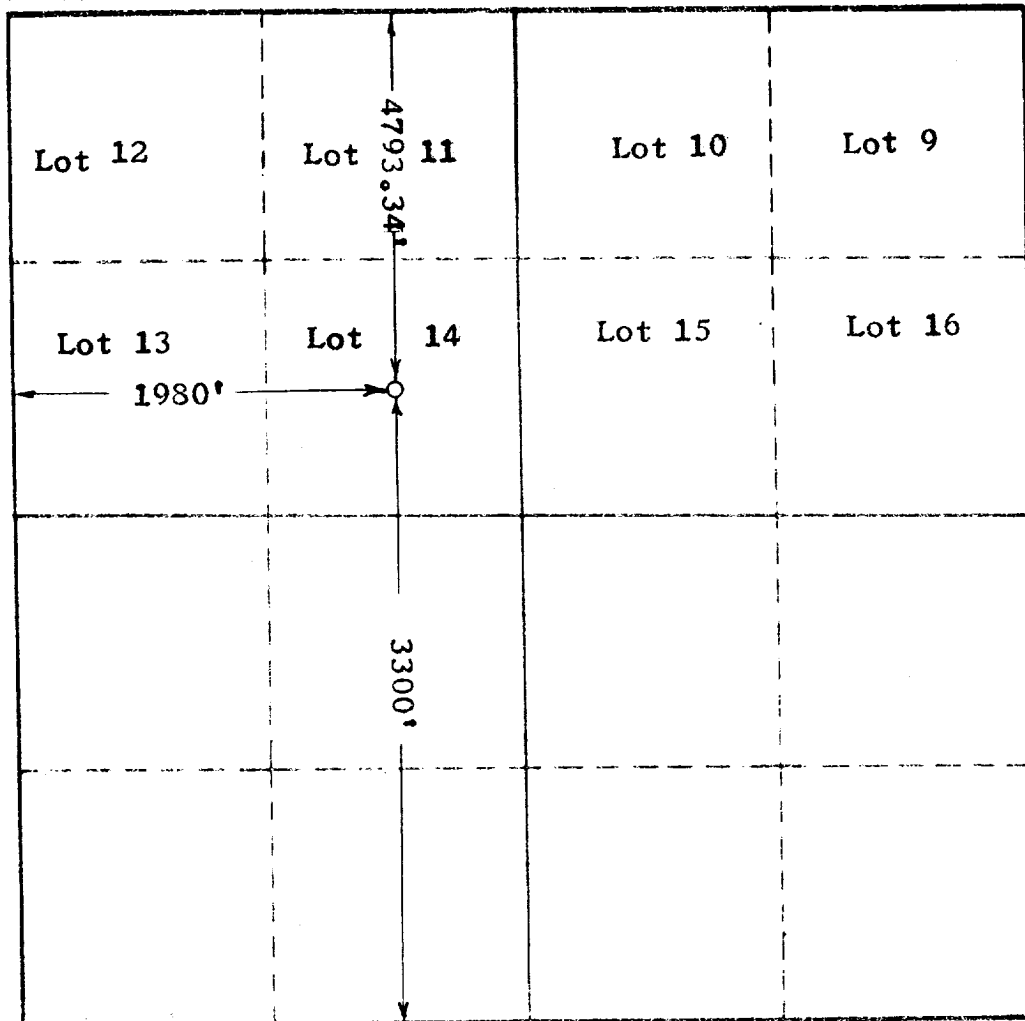

SCALE: 1"=1000'

1. Is this Well a Dual Comp.? Yes No **X**
2. If the answer to Question 1 is yes, are there any other dually completed wells within the dedicated acreage? Yes _____ No _____

This is to certify that the above plat was prepared from field notes of actual surveys made by me or under my supervision and that the same are true and correct to the best of my knowledge and belief.

Name John W. West
Position Reg. Prof. Eng.
Representing Skelly Oil Company
Address Box 28 - Hobbs, New Mexico

Date Surveyed 3-5-1957
John W. West
Registered Professional Engineer and/or
Land Surveyor