

NO. OF COPIES RECEIVED	
DISTRIBUTION	
SANTA FE	
FILE	
U.S.G.S.	
LAND OFFICE	
OPERATOR	

NEW MEXICO OIL CONSERVATION COMMISSION

Form C-101  
Revised 1-1-65

5A. Indicate Type of Lease	
STATE <input checked="" type="checkbox"/>	FEE <input type="checkbox"/>
5. State Oil & Gas Lease No.	
<b>B-1186</b>	

APPLICATION FOR PERMIT TO DRILL, DEEPEN, OR PLUG BACK

1a. Type of Work				7. Unit Agreement Name	
b. Type of Well DRILL <input type="checkbox"/> DEEPEN <input checked="" type="checkbox"/> PLUG BACK <input type="checkbox"/> OIL WELL <input checked="" type="checkbox"/> GAS WELL <input type="checkbox"/> OTHER <input type="checkbox"/> SINGLE ZONE <input checked="" type="checkbox"/> MULTIPLE ZONE <input type="checkbox"/>				8. Farm or Lease Name	
2. Name of Operator				9. Well No.	
<b>C. W. Trainer</b>				<b>1</b>	
3. Address of Operator				10. Field and Pool, or Wildcat	
<b>% Oil Reports &amp; Gas Services, Inc., Box 763, Hobbs, N.M. 88240</b>				<b>Wildcat</b>	
4. Location of Well				12. County	
UNIT LETTER <b>I</b> LOCATED <b>1980</b> FEET FROM THE <b>South</b> LINE AND <b>660</b> FEET FROM THE <b>East</b> LINE OF SEC. <b>8</b> TWP. <b>16S</b> RGE. <b>34E</b> NMPM				<b>Lea</b>	
19. Proposed Depth				19A. Formation	20. Rotary or C.T.
<b>4450</b>				<b>Grayburg</b>	<b>Rotary</b>
21. Elevations (Show whether DF, RT, etc.)		21A. Kind & Status Plug. Bond	21B. Drilling Contractor	22. Approx. Date Work will start	
<b>4139 BF</b>		<b>Blanket</b>	<b>Well Service, Inc.</b>	<b>11/5/74</b>	

PROPOSED CASING AND CEMENT PROGRAM

SIZE OF HOLE	SIZE OF CASING	WEIGHT PER FOOT	SETTING DEPTH	SACKS OF CEMENT	EST. TOP
<b>11</b>	<b>8 5/8</b>	<b>24</b>	<b>264</b>	<b>200</b>	<b>Circ</b>
<b>7 7/8</b>	<b>5 1/2</b>	<b>15.5#</b>	<b>3969</b>	<b>100</b>	<b>3400</b>

To re-enter and deepen from 3970 to 4450.  
5 1/2" 15.5# J-55 casing will be run to 400' and  
tied in to casing stub. Completion to be open hole.

Formerly Union Oil of California - Hume Queen Unit #6

IN ABOVE SPACE DESCRIBE PROPOSED PROGRAM: IF PROPOSAL IS TO DEEPEN OR PLUG BACK, GIVE DATA ON PRESENT PRODUCTIVE ZONE AND PROPOSED NEW PRODUCTIVE ZONE. GIVE BLOWOUT PREVENTER PROGRAM, IF ANY.

I hereby certify that the information above is true and complete to the best of my knowledge and belief.

Signed *Monica Walker* Title **Agent** Date **10/29/74**

(This space for State Use)

APPROVED BY **Joe D. Ramey** TITLE  DATE **OCT 28 1974**  
CONDITIONS OF APPROVAL, IF ANY **DIST. I, Supv.**

**NEW MEXICO OIL CONSERVATION COMMISSION  
WELL LOCATION AND ACREAGE DEDICATION PLAT**

Form C-102  
Supersedes C-128  
Effective 1-1-65

All distances must be from the outer boundaries of the Section.

Operator <b>C. W. Trainer</b>			Lease <b>Phillips State</b>		Well No. <b>1</b>
Unit Letter <b>I</b>	Section <b>8</b>	Township <b>16 South</b>	Range <b>34 East</b>	County <b>Lea</b>	
Actual Footage Location of Well: <b>1980</b> feet from the <b>South</b> line and <b>660</b> feet from the <b>East</b> line					
Ground Level Elev.	Producing Formation <b>Grayburg</b>		Pool <b>Wildcat</b>		Dedicated Acreage: <b>40</b> Acres

- Outline the acreage dedicated to the subject well by colored pencil or hachure marks on the plat below.
- If more than one lease is dedicated to the well, outline each and identify the ownership thereof (both as to working interest and royalty).
- If more than one lease of different ownership is dedicated to the well, have the interests of all owners been consolidated by communitization, unitization, force-pooling, etc?

☐ Yes    ☐ No    If answer is "yes," type of consolidation \_\_\_\_\_

If answer is "no," list the owners and tract descriptions which have actually been consolidated. (Use reverse side of this form if necessary.) \_\_\_\_\_

No allowable will be assigned to the well until all interests have been consolidated (by communitization, unitization, forced-pooling, or otherwise) or until a non-standard unit, eliminating such interests, has been approved by the Commission.

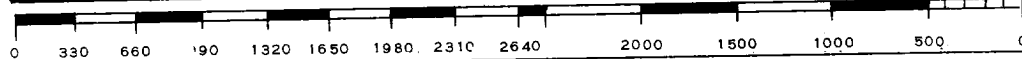
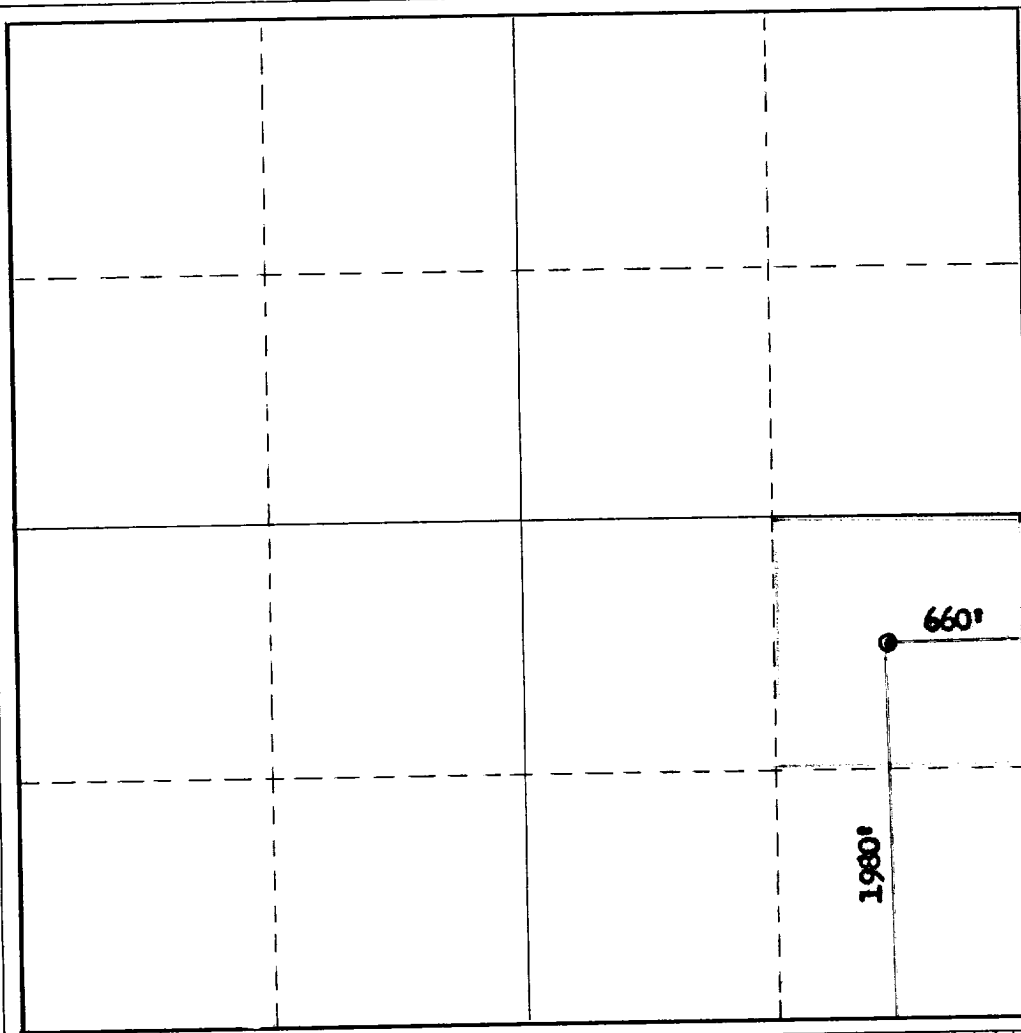

**CERTIFICATION**

*I hereby certify that the information contained herein is true and complete to the best of my knowledge and belief.*

Name

*Walter Hall*

Position

**Agent**

Company

**C. W. Trainer**

Date

**October 29, 1974**

*I hereby certify that the well location shown on this plat was plotted from field notes of actual surveys made by me or under my supervision, and that the same is true and correct to the best of my knowledge and belief.*

Date Surveyed

Registered Professional Engineer  
and/or Land Surveyor

Certificate No.