

NEW MEXICO OIL CONSERVATION COMMISSION
Santa Fe, New Mexico

NOTICE OF INTENTION TO DRILL OR RECOMPLETE

Notice must be given to the District Office of the Oil Conservation Commission and approval obtained before drilling or recompletion begins. If changes in the proposed plan are considered advisable, a copy of this notice showing such changes will be returned to the sender. Submit this notice in QUINTUPLICATE. One copy will be returned following approval. See additional instructions in Rules and Regulations of the Commission.

(Place)

(Date)

OIL CONSERVATION COMMISSION
SANTA FE, NEW MEXICO

Gentlemen:

You are hereby notified that it is our intention to commence the (Drilling) (Recompletion) of a well to be known as

CABOT CARBON COMPANY

(Company or Operator)

State of New Mexico "A"

(Lease)

Well No. **1**, in **E** The well is

located **1980** feet from the **North** line and **660** feet from the

West line of Section **33**, T. **15-S**, R. **35-E**, NMPM.

(GIVE LOCATION FROM SECTION LINE) **Wildcat** Pool, **Lea** County

If State Land the Oil and Gas Lease is No. **E-528**

If patented land the owner is

Address

We propose to drill well with drilling equipment as follows: **Rotary**

The status of plugging bond is **Approved**

Drilling Contractor **A. W. Thompson, Inc.**

We intend to complete this well in the **Wolfcamp** formation at an approximate depth of **10,700** feet.

CASING PROGRAM

We propose to use the following strings of Casing and to cement them as indicated:

Size of Hole	Size of Casing	Weight per Foot	New or Second Hand	Depth	Sacks Cement
17-1/4	13-3/8	48	New	400	500
11	8-5/8	32 & 24	New	4800	2000
7-7/8	5-1/2	17	New	10,700	1000

If changes in the above plans become advisable we will notify you immediately.

ADDITIONAL INFORMATION (If recompletion give full details of proposed plan of work.)

AUG -8 1955

Approved _____, 19____
Except as follows:

OIL CONSERVATION COMMISSION

By **Waverly Martin**
Title **Engineer District I**

Sincerely yours,

CABOT CARBON COMPANY

(Company or Operator)

By **G.M. Martin**

Position **Production Superintendent**

Send Communications regarding well to

Name **G. M. Martin**

Address **Box 2095
Midland, Texas**

CABOT CARBON COMPANY
 NEW MEXICO STATE No. 1
 SW $\frac{1}{4}$ NW $\frac{1}{4}$ Section 33
 Twp. 15 S., Rge. 35 E.,
 N. M. P. M.
 Lea County, New Mexico

G. L. O.
 Brass Cap

G. L. O.
 Marked
 Rock

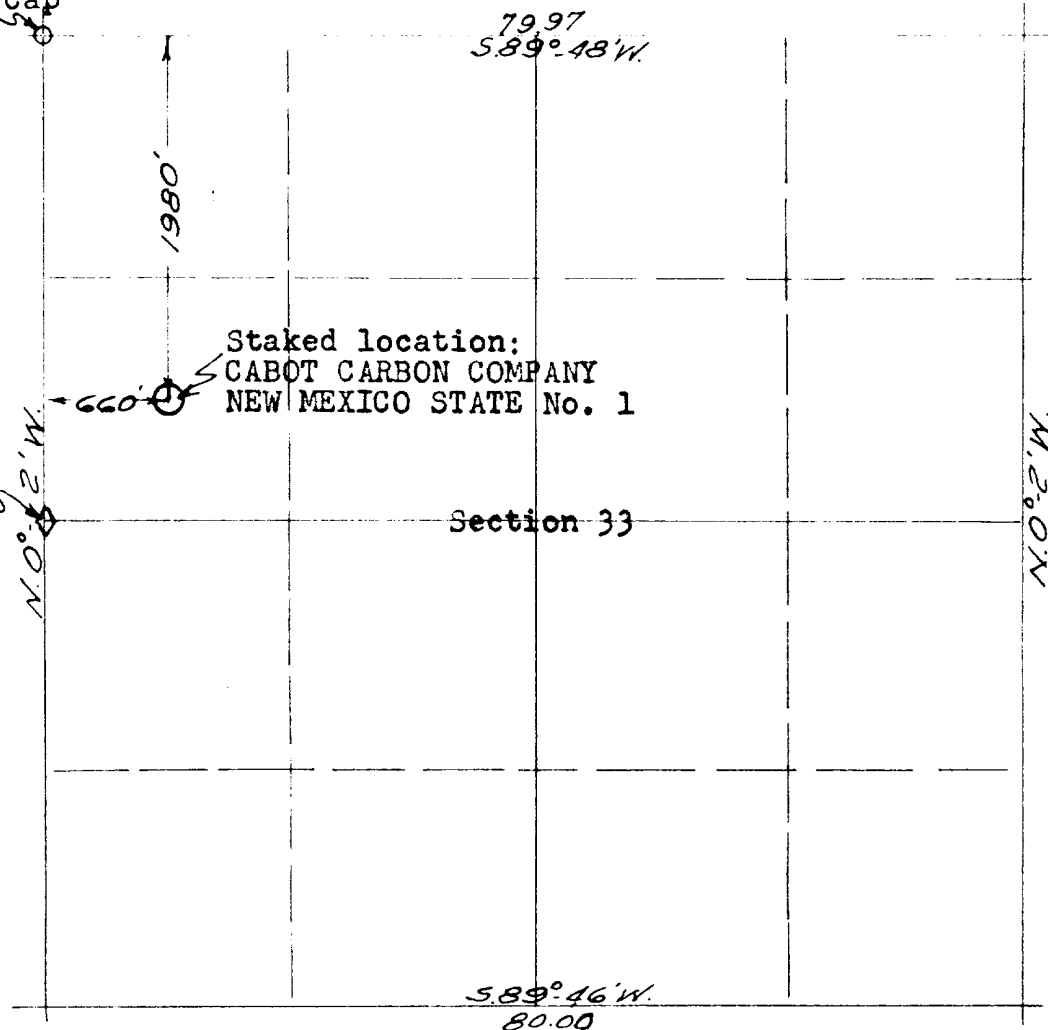

STATE OF NEW MEXICO:
 : ss
 COUNTY OF LEA :

I, James T. Bridgforth hereby certify that I am the Registered Professional Engineer and Land Surveyor who prepared the above map from field notes of actual surveys made by me and the same are true and correct to the best of my knowledge and belief.

James T. Bridgforth
 Registered Professional Engineer and
 Land Surveyor - License No. 726

Date of Survey: August 2, 1955

LEA ENGINEERING CO.
 Box 141
 Lovington, New Mex.