

NEW MEXICO  
OIL CONSERVATION COMMISSION

Form C-128

Well Location and/or Gas Proration Plat

Date September 15, 1956

Operator Austral Oil Exploration Co., Inc. Lease State of New Mexico

Well No. 2 Section 1 Township 16 South Range 35 East NMPM

Located 2340 Feet From South Line, 910 Feet From East Line,

Lea County, New Mexico. G. L. Elevation 3966.0

Name of Producing Formation \_\_\_\_\_ Pool \_\_\_\_\_ Dedicated Acreage \_\_\_\_\_

(Note: All distances must be from outer boundaries of Section)

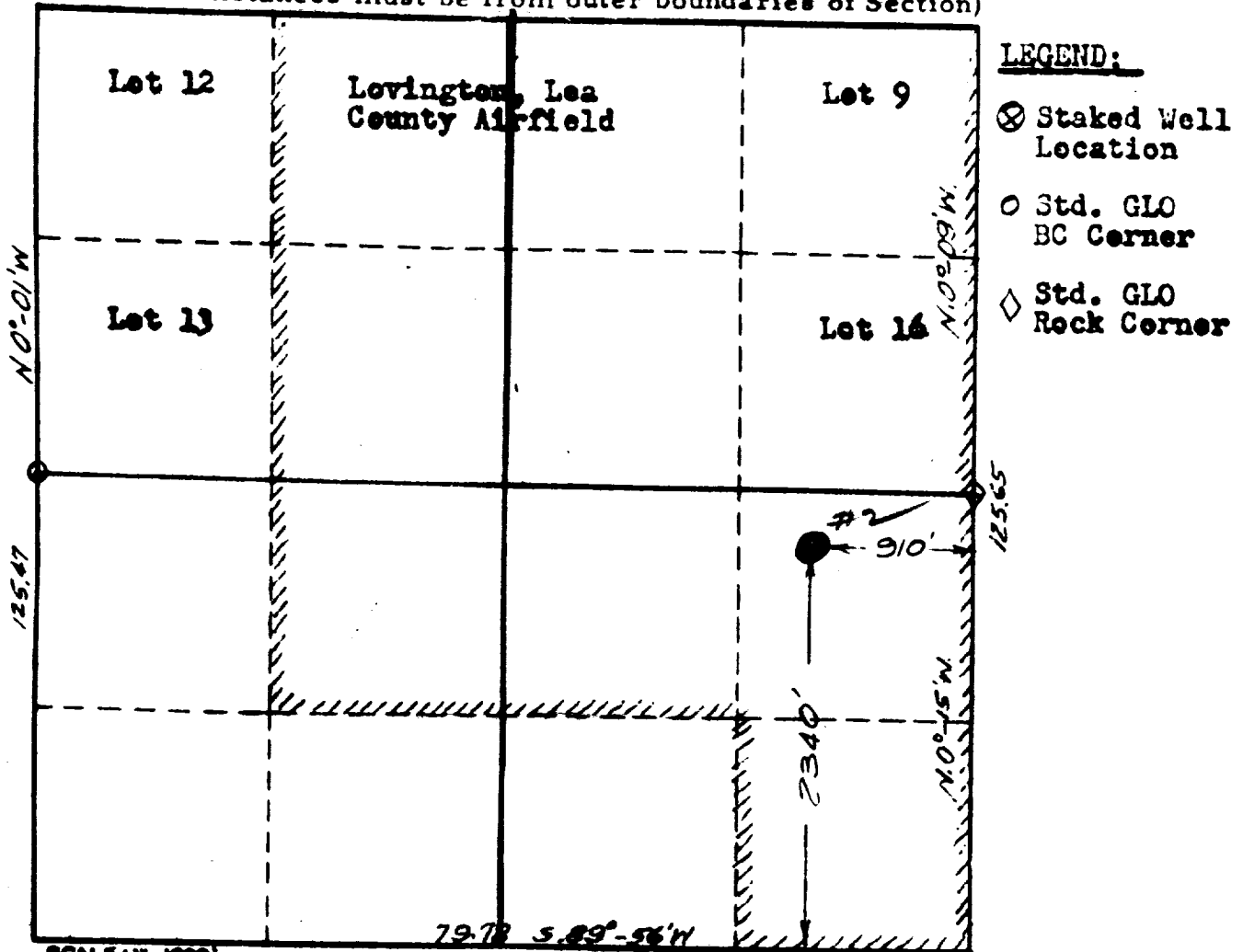

Is this Well a Dual Comp. ? Yes \_\_\_ No \_\_\_

If the answer to Question 1 is yes, are there any other dually completed wells within the dedicated acreage? Yes \_\_\_ No \_\_\_

This is to certify that the above plat was prepared from field notes of actual surveys made by me or under my supervision and that the same are true and correct to the best of my knowledge and belief.

Name \_\_\_\_\_  
Position \_\_\_\_\_  
Representing \_\_\_\_\_  
Address \_\_\_\_\_

Date Surveyed September 14, 1956

Wm W. Drea  
Registered Professional Engineer and/or  
Land Surveyor License No. 1559