

NEW MEXICO OIL CONSERVATION COMMISSION

Santa Fe, New Mexico

NOTICE OF INTENTION TO DRILL OR RECOMPLETE

Notice must be given to the District Office of the Oil Conservation Commission and approval obtained before drilling or recompletion begins. If changes in the proposed plan are considered advisable, a copy of this notice showing such changes will be returned to the sender. Submit this notice in **QUINTUPPLICATE**. One copy will be returned following approval. See additional instructions in Rules and Regulations of the Commission.

If State Land submit 6 Copies

300 San Jacinto Building, Houston 1, Texas

September 18, 1956

(Place)

(Date)

OIL CONSERVATION COMMISSION
SANTA FE, NEW MEXICO

Gentlemen:

You are hereby notified that it is our intention to commence the (Drilling) (Recompletion) of a well to be known as

Austral Oil Exploration Company Incorporated

(Company or Operator)

State Lease No. **E-9117 (State)**

(Lease)

Well No. **2**

in **40 Ac.**

The well is

located **2340 East** feet from the **South**

line and **910** feet from the

line of Section **1**, T. **16S** South, R. **35 East**, NMPM.

(GIVE LOCATION FROM SECTION LINE)

Undesignated

Pool,

Lea

County

If State Land the Oil and Gas Lease is No. **E-9117**

If patented land the owner is

Address

We propose to drill well with drilling equipment as follows: **Rotary Power Rig to total depth**

The status of plugging bond is **\$10,000 in effect. Fidelity & Deposit Company of Maryland - Policy No. 53.58512**

Drilling Contractor **Cactus Drilling Company**

We intend to complete this well in the **Wolfcamp** formation at an approximate depth of **10,750** feet.

CASING PROGRAM

We propose to use the following strings of Casing and to cement them as indicated:

Size of Hole	Size of Casing	Weight per Foot	New or Second Hand	Depth	Sacks Cement
18"	13 3/8"	48#	New	400	300
12 1/2"	8 5/8"	32 & 36#	New	4700	1000
8 3/4"	5 1/2"	20 & 17#	New	10,700	300

If changes in the above plans become advisable we will notify you immediately.

ADDITIONAL INFORMATION (If recompletion give full details of proposed plan of work.)

Approved....., 19.....
Except as follows:

OIL CONSERVATION COMMISSION

By.....

Sincerely yours,

Austral Oil Exploration Company Incorporated

(Company or Operator)

By **J.H. Solomon**

Position **Division Production Clerk**

Send Communications regarding well to

Name **Winston G. Smith**

Address **300 San Jacinto Building, Houston 1, Texas**

NEW MEXICO
OIL CONSERVATION COMMISSION

Form C-128

Well Location and/or Gas Proration Plat
HOBBS OFFICE OCC

Date September 15, 1956

Operator Austral Oil Exploration Co., Inc. Lease State of New Mexico

Well No. 2 Section 1 Township 16 South Range 35 East NMPM

Located 2340 Feet From South Line, 910 Feet From East Line,

Lea County, New Mexico. G. L. Elevation 3966.0

Name of Producing Formation _____ Pool _____ Dedicated Acreage _____

(Note: All distances must be from outer boundaries of Section)

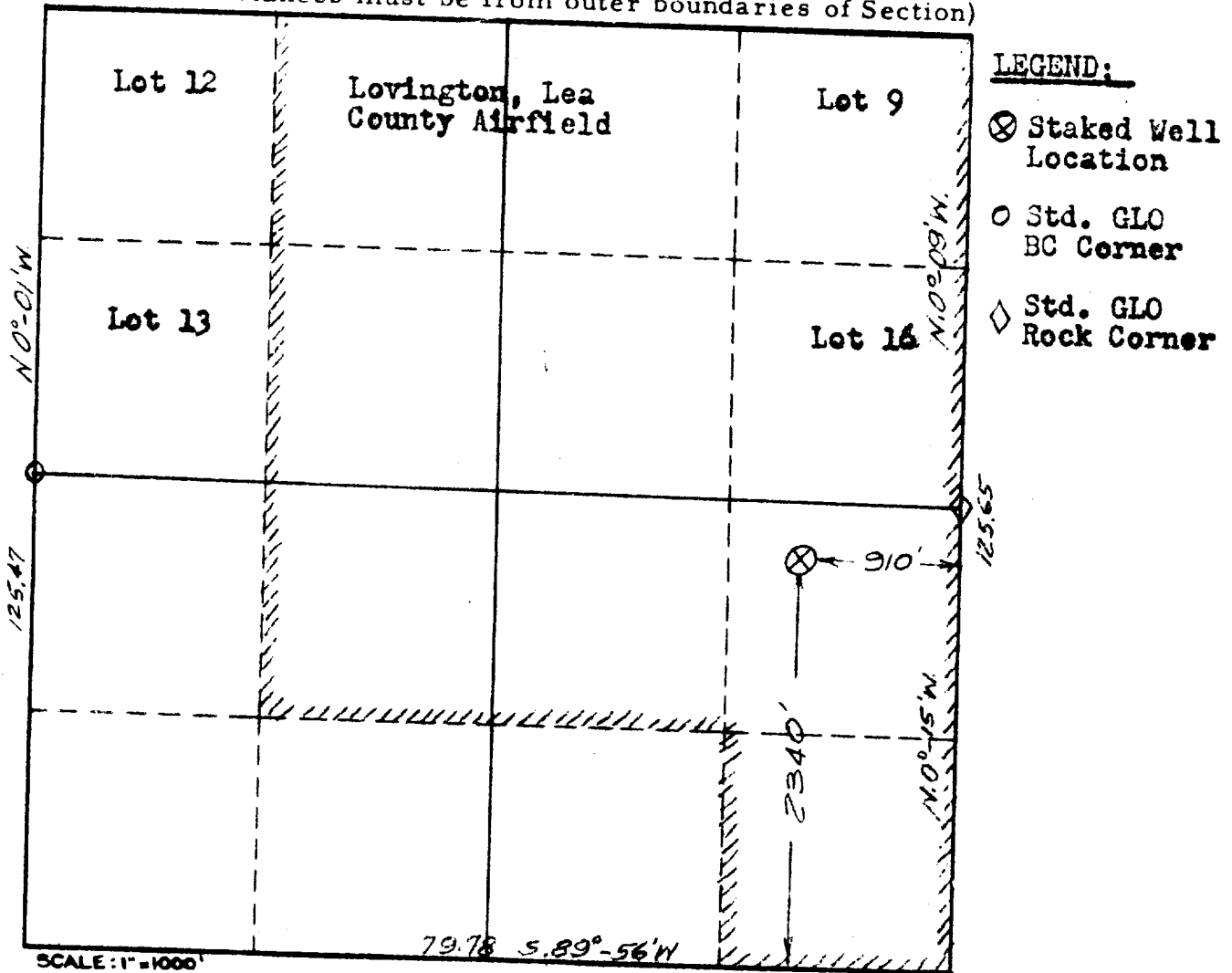

1. Is this Well a Dual Comp. ? Yes ___ No ___.
2. If the answer to Question 1 is yes, are there any other dually completed wells within the dedicated acreage? Yes ___ No ___.

This is to certify that the above plat was prepared from field notes of actual surveys made by me or under my supervision and that the same are true and correct to the best of my knowledge and belief.

Name _____
Position _____
Representing _____
Address _____

Date Surveyed September 14, 1956
John W. [Signature]
Registered Professional Engineer and/or
Land Surveyor License No. 1559