

NEW MEXICO
OIL CONSERVATION COMMISSION

Form C-128

Well Location and/or Gas Proration Plat

Date July 20, 1956

Operator Austral Oil Exploration Company, Inc.

Lease State of New Mexico 2-B23

Well No. 1 Section 1 Township 16 South Range 35 East NMPM

Located 3300 Feet From South Line, 985.3 Feet From East Line,

Lea County, New Mexico. G. L. Elevation 3968.6

Name of Producing Formation _____ Pool _____ Dedicated Acreage _____

(Note: All distances must be from outer boundaries of Section)

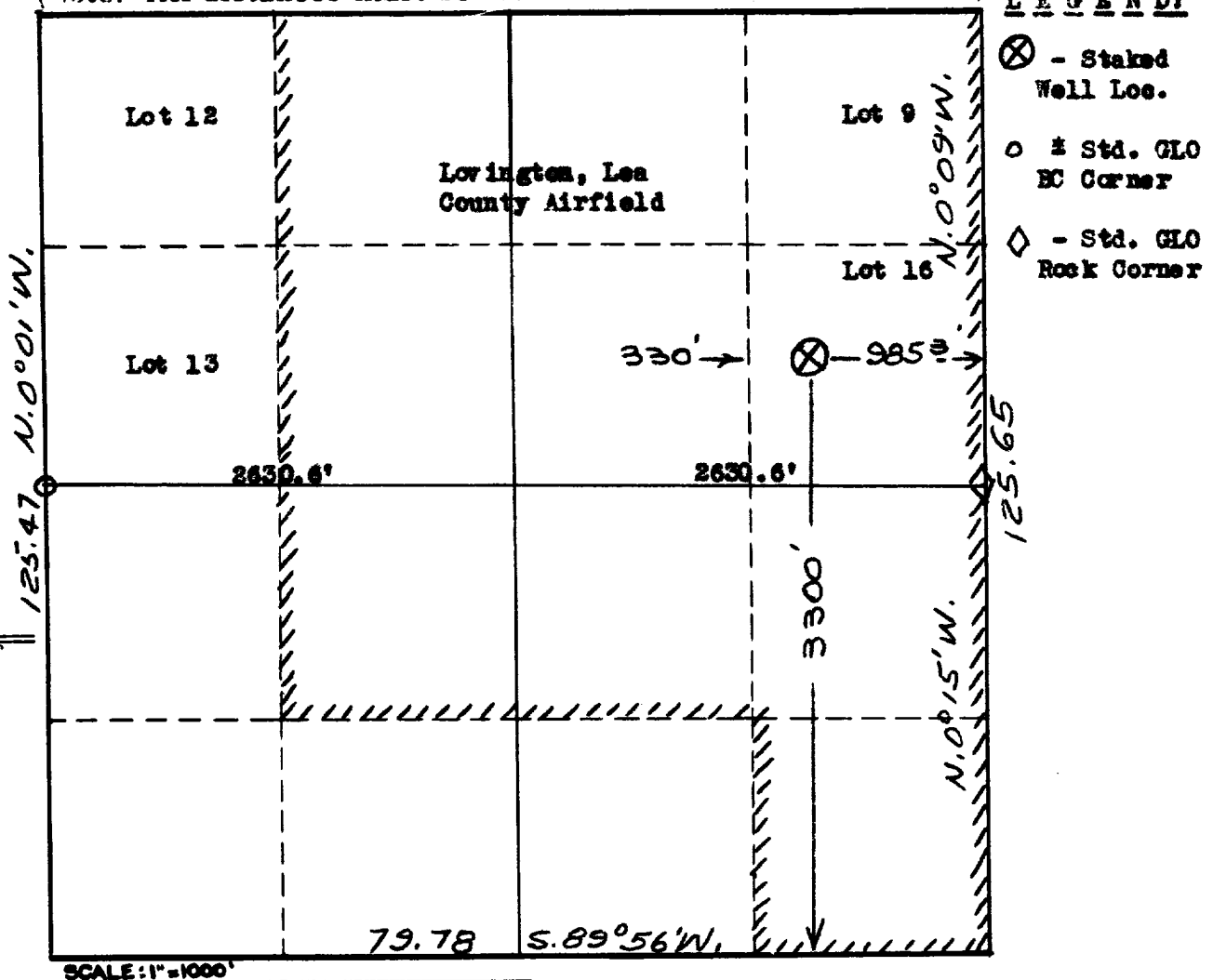

1. Is this Well a Dual Comp. ? Yes ___ No ___.
2. If the answer to Question 1 is yes, are there any other dually completed wells within the dedicated acreage? Yes ___ No ___.

Name _____
Position _____
Representing _____
Address _____

This is to certify that the above plat was prepared from field notes of actual surveys made by me or under my supervision and that the same are true and correct to the best of my knowledge and belief.

Date Surveyed July 20, 1956

John W. Pharrman
Registered Professional Engineer and/or
Land Surveyor License No. 18822