

NEW MEXICO
OIL CONSERVATION COMMISSION

Form C-128

Well Location and/or Gas Proration Plat

Date November 23, 1956

Operator Austral Oil Exploration Company Inc. Lease State of New Mexico "B"

Well No. 4 Section 1 Township 16 South Range 35 East NMPM

Located 4610 Feet From South Line 2300.6 Feet From East Line,

Lea County, New Mexico. G. L. Elevation 3973.7

Name of Producing Formation _____ Pool _____ Dedicated Acreage _____

(Note: All distances must be from outer boundaries of Section)

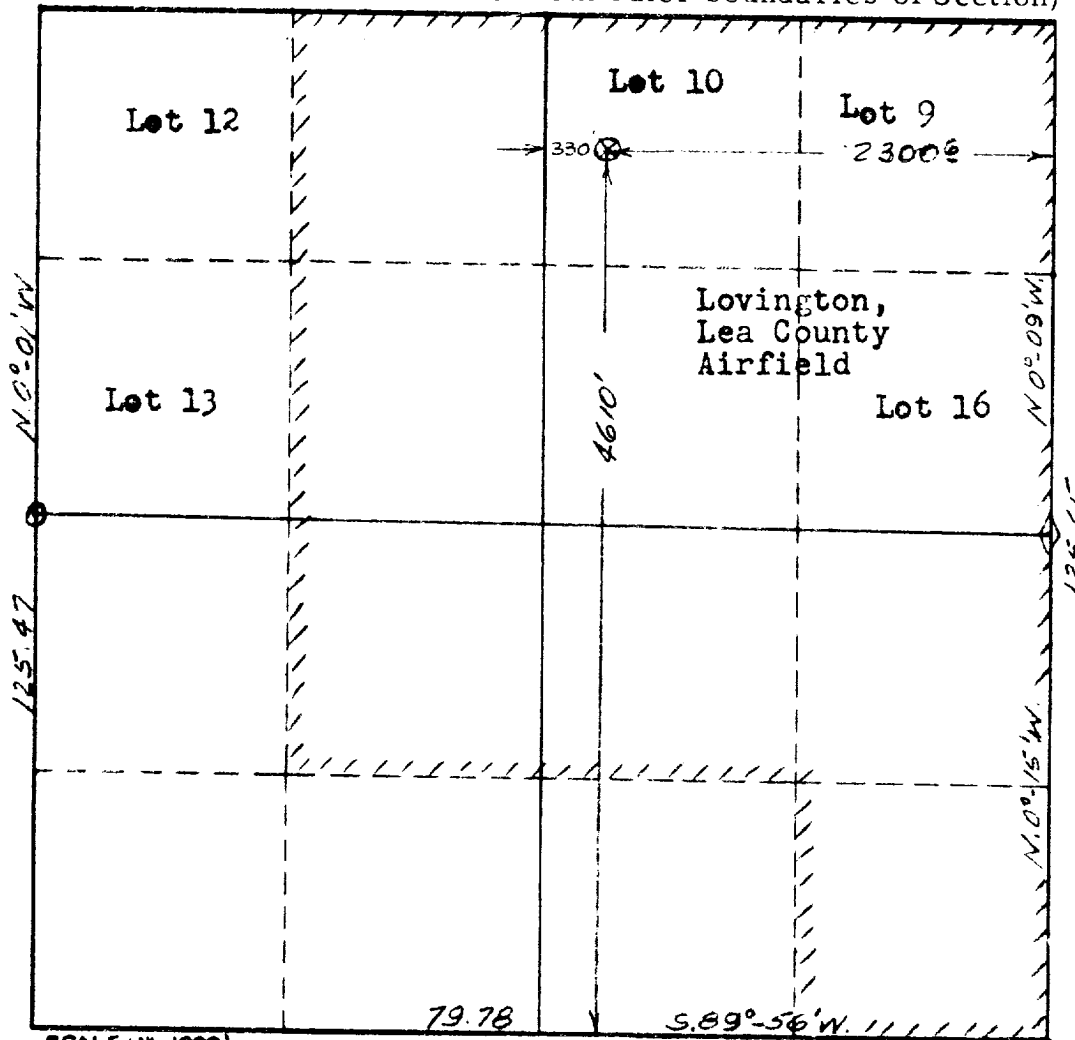

LEGEND:

- ⊗ Staked Well Location
- Std. GLO BC Corner
- ◇ Std. GLO Rock Cor.

1. Is this Well a Dual Comp. ? Yes ___ No ___
2. If the answer to Question 1 is yes, are there any other dually completed wells within the dedicated acreage? Yes ___ No ___

This is to certify that the above plat was prepared from field notes of actual surveys made by me or under my supervision and that the same are true and correct to the best of my knowledge and belief.

Name _____
Position _____
Representing _____
Address _____

Date Surveyed November 23, 1956

Don W. [Signature]
Registered Professional Engineer and/or
Land Surveyor License No. 1559