

DUPLICATE

NEW MEXICO  
OIL CONSERVATION COMMISSION

Form C-128

Well Location and/or Gas Proration Plat

Date July 20, 1956

Operator CABOT CARBON COMPANY Lease 447-34 State of New Mexico NPM

Well No. 5 Section 1 Township 16 South Range 35 East NMPM

Located 1980 Feet From South Line, 2301.1 Feet From West Line,

Lea County, New Mexico. G. L. Elevation 3971.2

Name of Producing Formation Wolfcamp Pool Townsend Wolfcamp Dedicated Acreage

(Note: All distances must be from outer boundaries of Section)

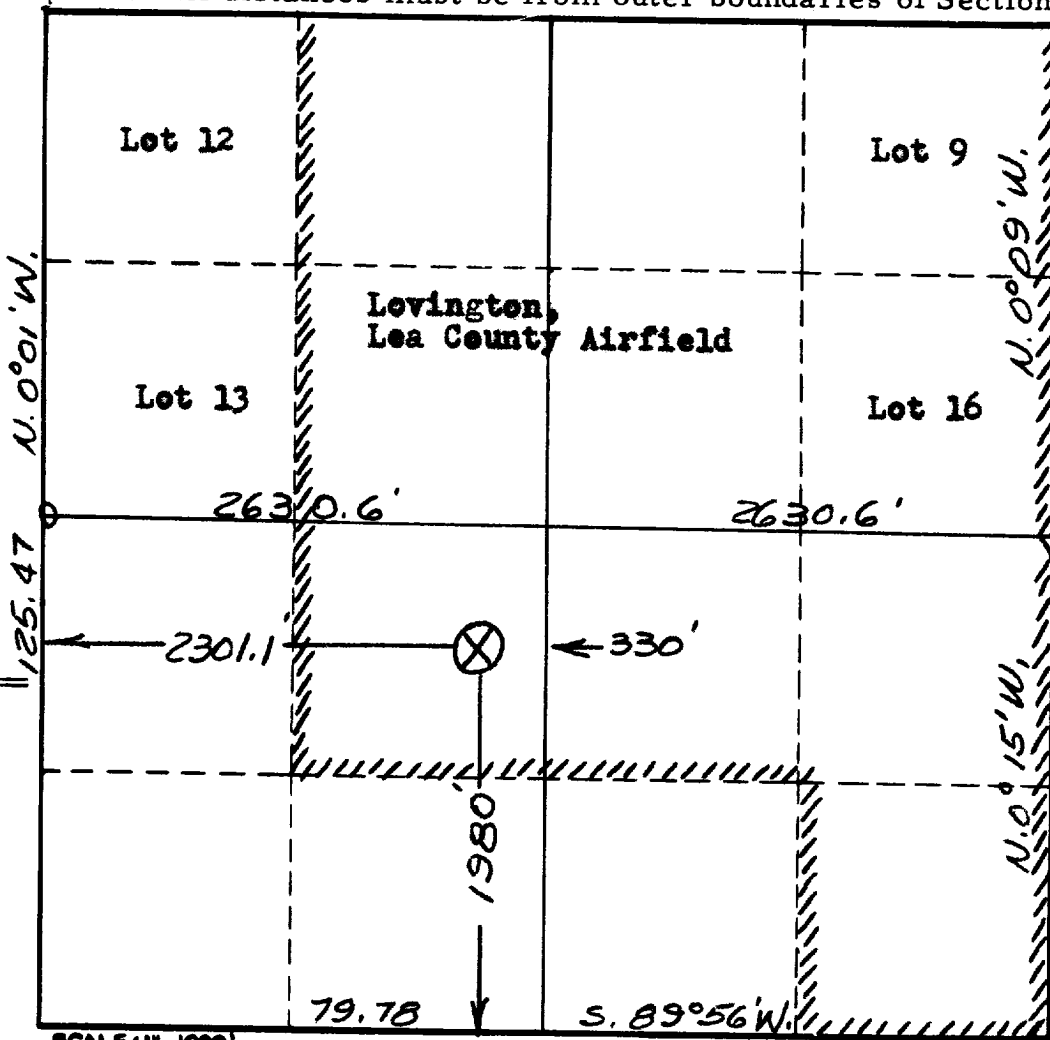

LEGEND

- ⊗ - Staked Well Loc.
- - Std. GLO BC Corner
- ◇ - Std. GLO Rock Corner

NOTE

This section of form is to be used for gas wells only.



1. Is this Well a Dual Comp.? Yes      No     .
2. If the answer to Question 1 is yes, are there any other dually completed wells within the dedicated acreage? Yes      No     .

This is to certify that the above plat was prepared from field notes of actual surveys made by me or under my supervision and that the same are true and correct to the best of my knowledge and belief.

Name                       
Position                       
Representing                       
Address                     

Date Surveyed July 18, 1956  
John W. Dharma  
Registered Professional Engineer and/or  
Land Surveyor  
License No. 1559