

## Form C-128

Well Location and/or Gas Proration Plat

Date June 29, 1956

Operator **CABOT CARBON COMPANY**

103 Dease State of New Mexico "B"

Well No. 5 Section 1 Township 16 South Range 35 East NMPM

Located 2310 Feet From South Line, 1650 Feet From West Line,

Lea

County, New Mexico. G. L. Elevation 3974.0

Name of Producing Formation Wolfcamp Pool Townsend Wolfcamp Dedicated Acreage 10

(Note: All distances must be from outer boundaries of Section)

LEGEND:

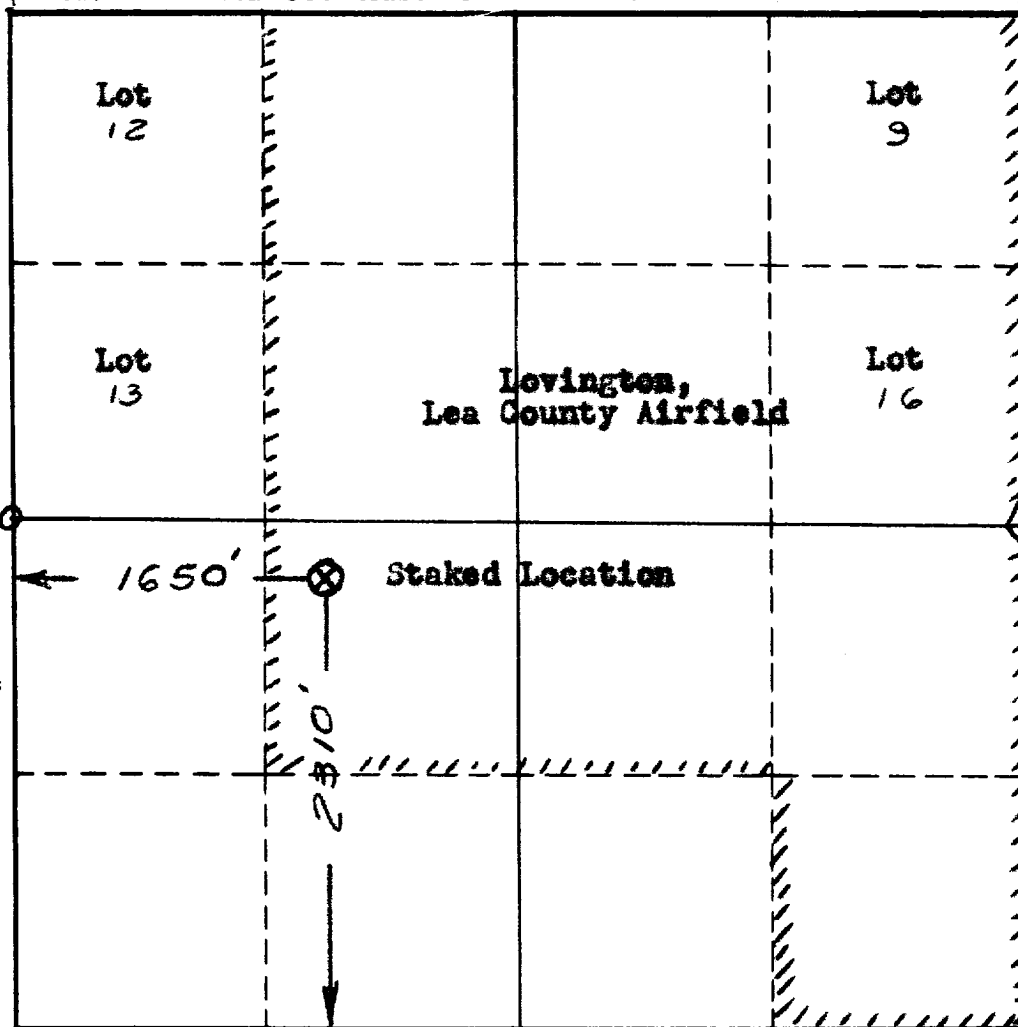

### NOTE

This section of  
form is to be  
used for gas  
wells only.

**SCALE: 1" = 1000'**

1. Is this Well a Dual Comp. ? Yes \_\_\_ No \_\_\_.
2. If the answer to Question 1 is yes, are there any other dually completed wells within the dedicated acreage? Yes No .

This is to certify that the above plat was prepared from field notes of actual surveys made by me or under my supervision and that the same are true and correct to the best of my knowledge and belief.

Name \_\_\_\_\_  
Position. \_\_\_\_\_  
Representing \_\_\_\_\_  
Address \_\_\_\_\_

Date Surveyed, **June 29, 1956**

Registered Professional Engineer and/or  
Land Surveyor License No. 1559