

NEW MEXICO
OIL CONSERVATION COMMISSION

Form C-128

Well Location and/or Lease Proration Plat

Date September 7, 1956

Operator CAROT CARBON COMPANY

Lease State of New Mexico "B"

Well No. 6 Section 1 Township 16 South Range 35 East NMPM

Located 2970 Feet From South Line, 2300.6 Feet From West Line,

Lea County, New Mexico. G. L. Elevation 3974.5

Name of Producing Formation Wolfcamp Pool Townsend-Wolfcamp Dedicated Acreage 40

(Note: All distances must be from outer boundaries of Section)

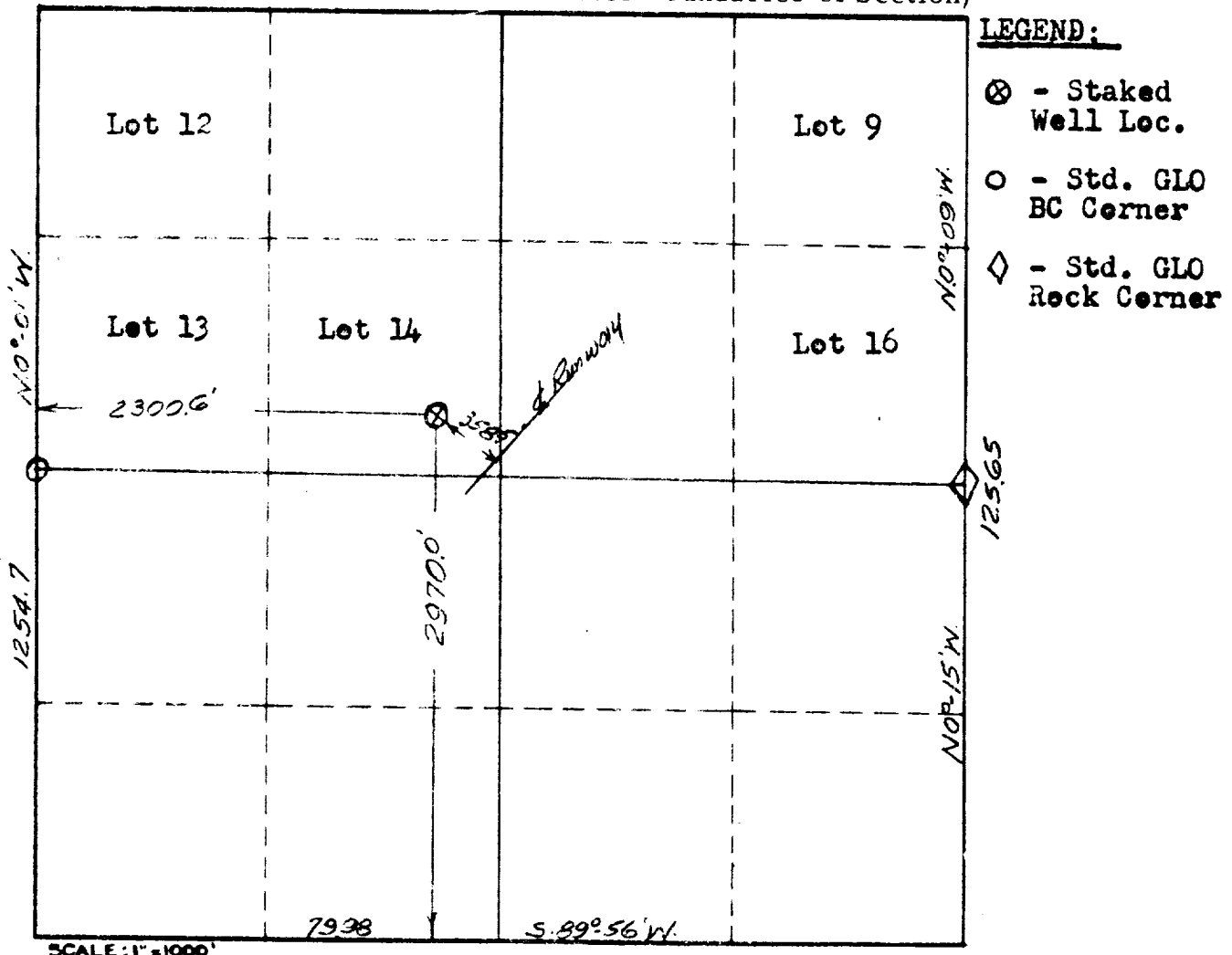

1. Is this Well a Dual Comp. ? Yes No

2. If the answer to Question 1 is yes, are there any other dually completed wells within the dedicated acreage? Yes No

This is to certify that the above plat was prepared from field notes of actual surveys made by me or under my supervision and that the same are true and correct to the best of my knowledge and belief.

Name _____
Position _____
Representing _____
Address _____

Date Surveyed September 6, 1956
John W. Shuman
Registered Professional Engineer and/or
Land Surveyor License No. 1559