

DUPLICATE

NEW MEXICO OIL CONSERVATION COMMISSION
Santa Fe, New Mexico

(Form C-1)
(Revised 7/1/52)

NOTICE OF INTENTION TO DRILL OR RECOMPLETE

Notice must be given to the District Office of the Oil Conservation Commission and approval obtained before drilling or recompletion begins. If changes in the proposed plan are considered advisable, a copy of this notice showing such changes will be returned to the sender. Submit this notice in QUINTUPPLICATE. One copy will be returned following approval. See additional instructions in Rules and Regulations of the Commission. If State Land submit 6 Copies

(Place)

November 2, 1956

(Date)

OIL CONSERVATION COMMISSION
SANTA FE, NEW MEXICO

Gentlemen:

You are hereby notified that it is our intention to commence the (Drilling) (Recompletion) of a well to be known as

Cabot Carbon Company
(Company or Operator)

State of New Mexico "B"
(Lease)

Well No. **7**, in **CC** (Unit) The well is

located **4290** feet from the **South** line and **2310** feet from the **West** line of Section **1**, T. **16 S**, R. **35 E**, NMPM.

(GIVE LOCATION FROM SECTION LINE) **Townsend-Wolfcamp** Pool, **Lea** County

If State Land the Oil and Gas Lease is No. **E-9050**

If patented land the owner is.....

Address.....

We propose to drill well with drilling equipment as follows: **Rotary Rig**

The status of plugging bond is **Approved**

Drilling Contractor **A. W. Thompson, Inc.**

We intend to complete this well in the **Wolfcamp** formation at an approximate depth of **10,700** feet.

CASING PROGRAM

We propose to use the following strings of Casing and to cement them as indicated:

Size of Hole	Size of Casing	Weight per Foot	New or Second Hand	Depth	Sacks Cement
17"	13-3/8"	48#	New	325'	350
11"	8-5/8"	21# & 32#	New	4,700'	2200
7-7/8"	5-1/2"	17#	New	10,600'	600

If changes in the above plans become advisable we will notify you immediately.

ADDITIONAL INFORMATION (If recompletion give full details of proposed plan of work.)

NOV 8 1956

Approved....., 19.....
Except as follows:

OIL CONSERVATION COMMISSION

By **E. J. Fischer** Engineer District 1

Sincerely yours,

Cabot Carbon Company
(Company or Operator)

By **French Board, Jr.**

Position **Dist. Prod. Supt.**

Send Communications regarding well to

Name **French Board, Jr.**

Address **Box 2095, Midland, Texas**

DUPLICATE

NEW MEXICO
OIL CONSERVATION COMMISSION

Form C-128

Well Location and/or Gas Proration Plat

Date November 3, 1956

Operator CABOT CARBON COMPANY

Lease State of New Mexico "B"

Well No. 7 Section 1 Township 16 South Range 35 East NMPM

Located 4290 Feet From South Line, 2300.6 Feet From West Line,

Lea County, New Mexico. G. L. Elevation 3975.1

Name of Producing Formation _____ Pool _____ Dedicated Acreage _____

(Note: All distances must be from outer boundaries of Section)

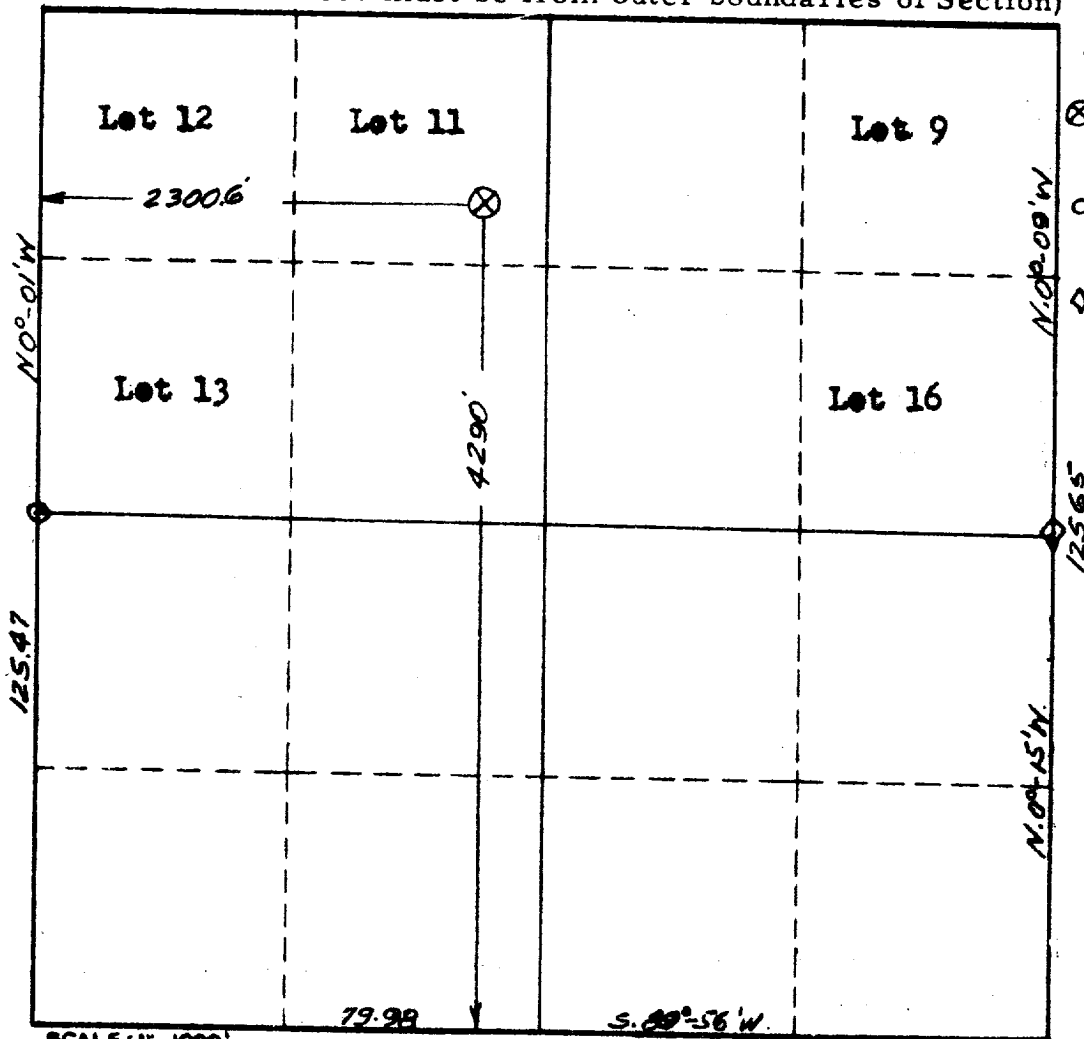

LEGEND:

⊗ - Staked Well Location

○ - Std. GLO BC Corner

◇ - Std. GLO Rock Corner

SCALE: 1" = 1000'

1. Is this Well a Dual Comp.? Yes ☐ No ☐.
2. If the answer to Question 1 is yes, are there any other dually completed wells within the dedicated acreage? Yes ☐ No ☐.

This is to certify that the above plat was prepared from field notes of actual surveys made by me or under my supervision and that the same are true and correct to the best of my knowledge and belief.

Name _____
Position Engineer District 1
Representing _____
Address _____

Date Surveyed November 3, 1956

John W. Shearn
Registered Professional Engineer and/or
Land Surveyor License No. 1559