

NEW MEXICO OIL CONSERVATION COMMISSION  
Santa Fe, New Mexico

NOTICE OF INTENTION TO DRILL OR RECOMPLETE

Notice must be given to the District Office of the Oil Conservation Commission and approval obtained before drilling or recompletion begins. If changes in the proposed plan are considered advisable, a copy of this notice showing such changes will be returned to the sender. Submit this notice in QUINTUPPLICATE. One copy will be returned following approval. See additional instructions in Rules and Regulations of the Commission. If State Land submit 6 Copies

Fort Worth, Texas

(Place)

March 20, 1956

(Date)

OIL CONSERVATION COMMISSION  
SANTA FE, NEW MEXICO

Gentlemen:

You are hereby notified that it is our intention to commence the (Drilling) ~~Recompletion~~ of a well to be known as

The Pure Oil Company

(Company or Operator)

State-Lea "C"

(Lease)

Well No. 2, in B

(Unit)  
1650

located 330 feet from the North line and 1650 feet from the

East

line of Section 17, T. 16-S, R. 35-E, NMPM.

(GIVE LOCATION FROM SECTION LINE) Pool, Lea County

If State Land the Oil and Gas Lease is No. E-385

If patented land the owner is

Address

We propose to drill well with drilling equipment as follows: Rotary Rig

The status of plugging bond is \$ 10,000 joint bond with  
Phillips Petroleum Company.

Drilling Contractor Unknown at this time. Will advise later.

We intend to complete this well in the Wolfeamp  
formation at an approximate depth of 10,600 feet.

CASING PROGRAM

We propose to use the following strings of Casing and to cement them as indicated:

Size of Hole	Size of Casing	Weight per Foot	New or Second Hand	Depth	Sacks Cement (cement)
15"	11-3/4" OD	42# H-40	New	350'	450 sz. to surface
11"	8-5/8" OD	32# J-55	New	4,700'	2000 sz.
		24# J-55	New		
7-7/8"	5-1/2" OD	20# H-80	New	10,600'	600 sz.

If changes in the above plans become advisable we will notify you immediately.

ADDITIONAL INFORMATION (If recompletion give full details of proposed plan of work.)

17# H-80 New  
17# J-55 New

Approved \_\_\_\_\_, 19\_\_\_\_\_  
Except as follows:

OIL CONSERVATION COMMISSION

Sincerely yours,

THE PURE OIL COMPANY

(Company or Operator)

By

Position Asst. Division Manager

Send Communications regarding well to

Name The Pure Oil Company  
Address P. O. Box 2107, Fort Worth 1, Texas



NEW MEXICO  
OIL CONSERVATION COMMISSION

Form C-128

Well Location and/or Gas Proration Plat

March 28, 1956

Operator The Pure Oil Company Lease State-Lea "C" Date March 28, 1956  
Well No. 2 Section 17 Township 16-S Range 35-E NMPM  
Located 1650 Feet From East Line, 330 Feet From North Line,  
Lea County, New Mexico. G. L. Elevation -  
Name of Producing Formation Wolfcamp Pool Wolfcamp Dedicated Acreage 40

(Note: All distances must be from outer boundaries of Section)

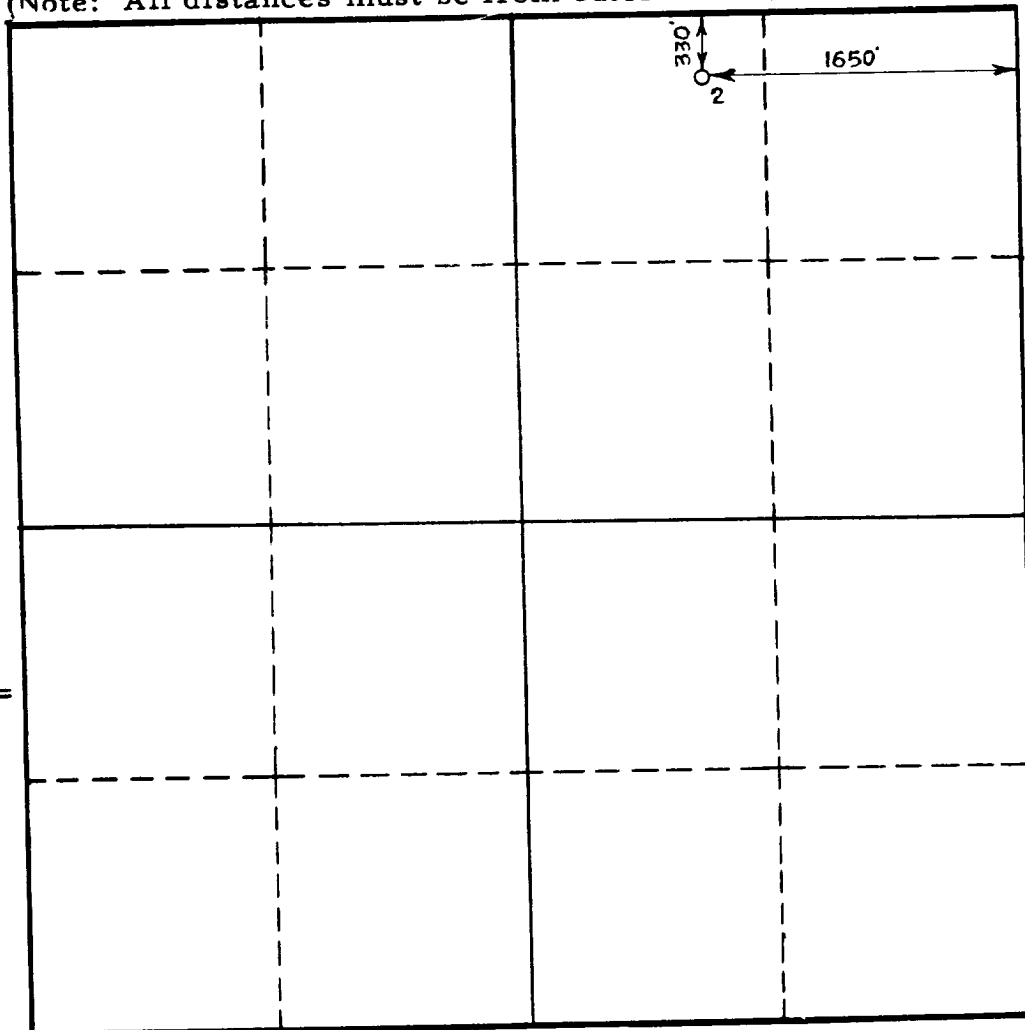

NOTE

This section of form is to be used for gas wells only.



SCALE: 1"=1000'

1. Is this Well a Dual Comp. ? Yes      No     .
2. If the answer to Question 1 is yes, are there any other dually completed wells within the dedicated acreage ? Yes      No     .

Name                                       
Position                                       
Representing                                       
Address                                     

This is to certify that the above plat was prepared from field notes of actual surveys made by me or under my supervision and that the same are true and correct to the best of my knowledge and belief.

Date Surveyed Mar. 22, 1956  
L. J. Reed  
Registered Professional Engineer and/or Land Surveyor



R 35 E

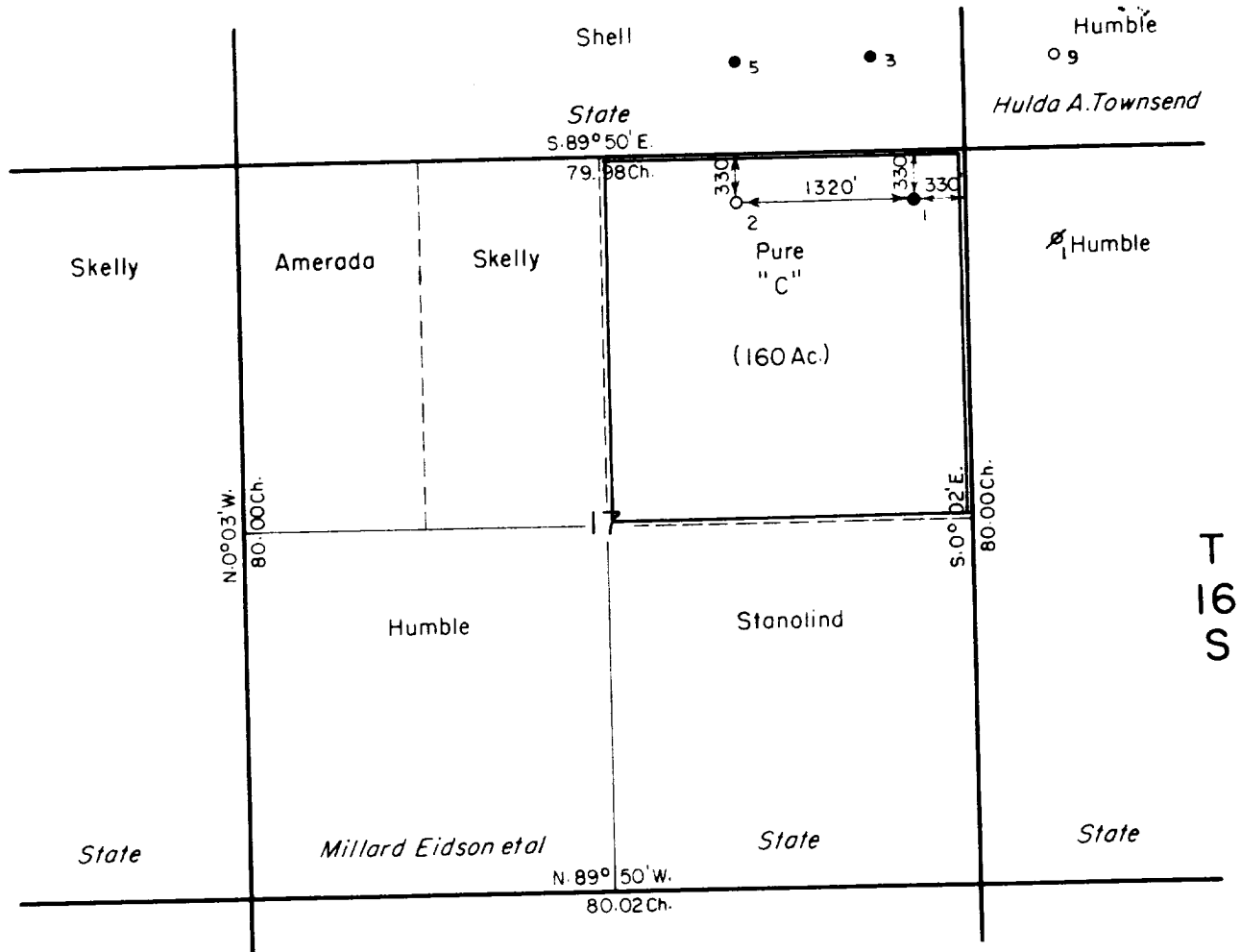

I, L. L. McDonald Registered Professional Engineer of the State of Texas, do hereby certify that the information shown hereon is true and correct to the best of my knowledge and information.

*L. L. McDonald*  
Registered Professional Engineer

The Pure Oil Co.

# STATE - LEA "C" LEASE

PURE LEASE NO. 12476 - 160 Ac. - Pt. of 421.23 Acres  
SEC. 17, T-16-S, R-35-E OF THE NEW MEXICO PRINCIPAL MERIDIAN  
LEA COUNTY, NEW MEXICO  
Scale: 4 Inches = 1 Mile

THE PURE OIL CO.  
TEXAS PRODUCING DIVISION

DES.  
SUR.  
DRN. S.W. Mc.  
TRD.  
CHK.

SUBMITTED:

APPROVED:

DATE 4-14-55

REVISED

A-113

