

NEW MEXICO
OIL CONSERVATION COMMISSION

Form C-128

DUPLICATE

Well Location and/or Gas Proration Plat

Date January 7, 1957

Operator Magnolia Petroleum Company

Lease Gann-Wright

Well No. Two (2) Section 9 Township 15S Range 36E NMPM

Located 660 Feet From North Line, 1980 Feet From West Line,

Lea

County, New Mexico. G. L. Elevation _____

Name of Producing Formation Wolf Camp Pool Caudill Field Dedicated Acreage _____

(Note: All distances must be from outer boundaries of Section)

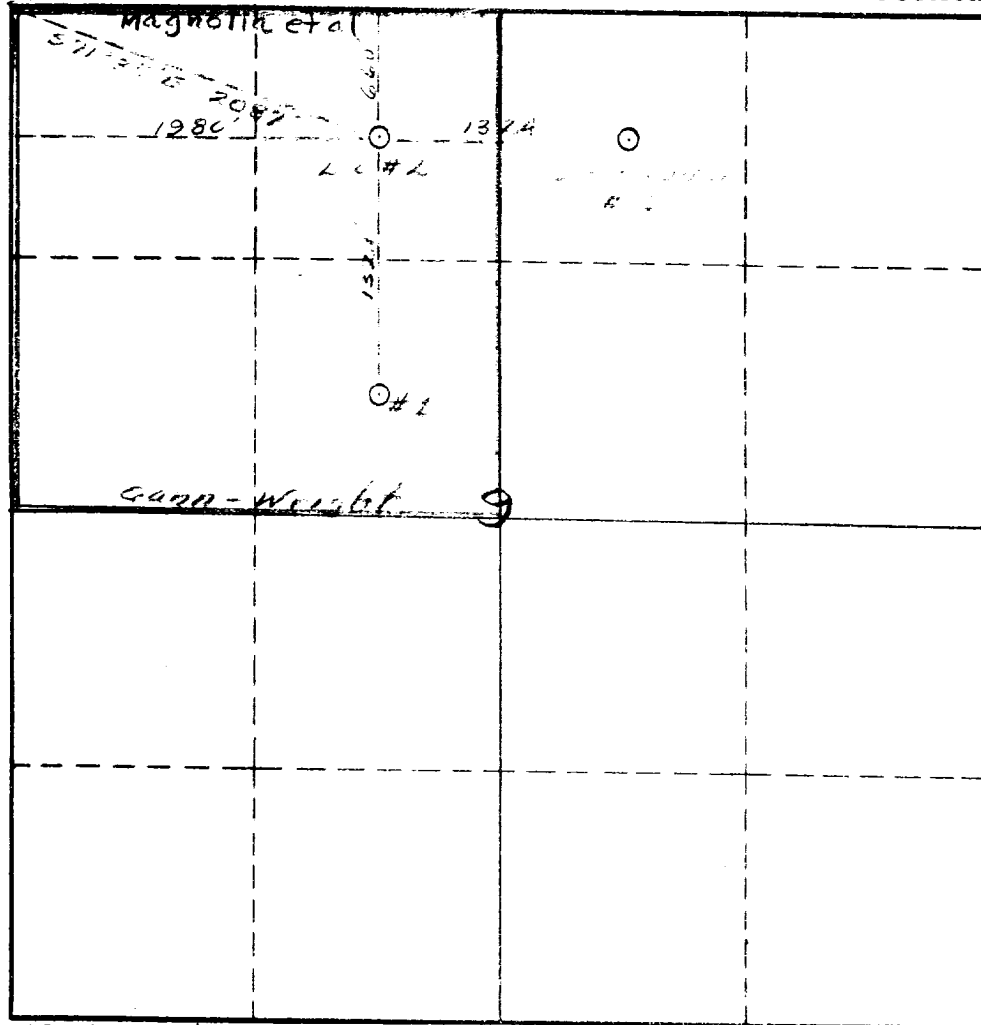

SCALE: 1"=1000'

1. Is this Well a Dual Comp. ? Yes ___ No ___.
2. If the answer to Question 1 is yes, are there any other dually completed wells within the dedicated acreage? Yes ___ No ___.

This is to certify that the above plat was prepared from field notes of actual surveys made by me or under my supervision and that the same are true and correct to the best of my knowledge and belief.

Name M. D. Dougherty
Position District Superintendent
Representing Magnolia Petroleum Company
Address Box 2406, Hobbs, New Mexico

Date Surveyed 1-5-57
Registered Professional Engineer and/or
Land Surveyor #1415