

DUPLICATE

NEW MEXICO
OIL CONSERVATION COMMISSION

Form C-128

Well Location and/or Gas Proration Plat

Date May 4, 1956

Operator Magnolia Petroleum Company Lease Cone Estate

Well No. One (1) Section 26 Township 15 S Range 36 E NMPM

Located 660 Feet From West Line, 1980 Feet From South Line,

Lee County, New Mexico. G. L. Elevation _____

Name of Producing Formation _____ Pool Dean Dedicated Acreage _____

(Note: All distances must be from outer boundaries of Section)

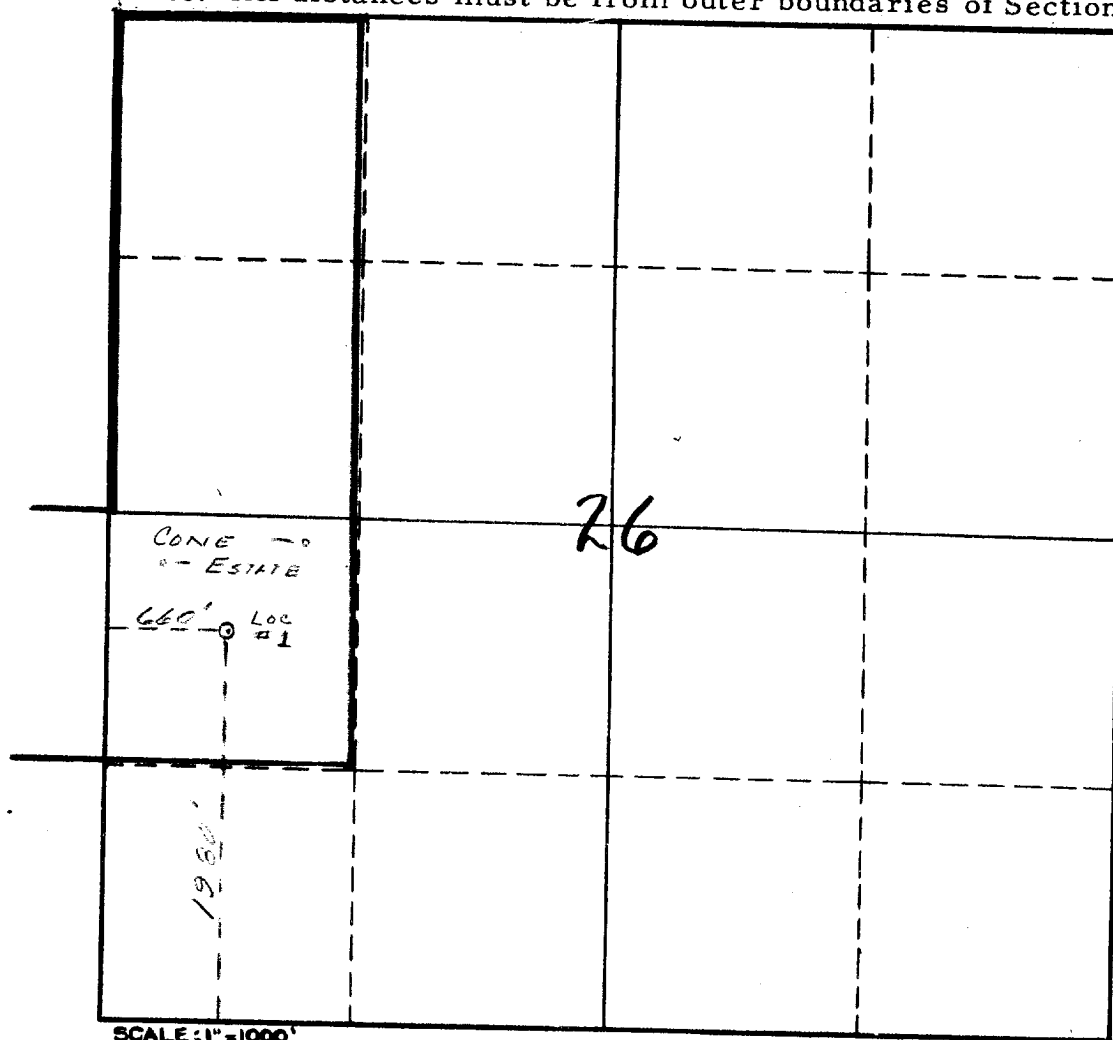

SCALE: 1"=1000'

1. Is this Well a Dual Comp. ? Yes ___ No ___.
2. If the answer to Question 1 is yes, are there any other dually completed wells within the dedicated acreage ? Yes ___ No ___.

This is to certify that the above plat was prepared from field notes of actual surveys made by me or under my supervision and that the same are true and correct to the best of my knowledge and belief.

Name E. L. Blundell
Position District Supt.
Representing Magnolia Petroleum Company
Address Box 727, Kermit, Texas

Date Surveyed May 2, 1956
[Signature]
Registered Professional Engineer and/or
Land Surveyor 1415