

NEW MEXICO  
OIL CONSERVATION COMMISSION

Form C-128

MOBBS OFFICE 000

Well Location and/or Gas Proration Plat

Date November 19, 1956

1956 NOV 30 PM 12:48

Operator Magnolia Petroleum Company Lease Cone Estate

Well No. Two (2) Section 26 Township 15 S Range 36 E NMPM

Located 1980 Feet From North Line, 660 Feet From West Line,

Lea County, New Mexico. G. L. Elevation \_\_\_\_\_

Name of Producing Formation Pennsylvanian Pool Dean Dedicated Acreage 80

(Note: All distances must be from outer boundaries of Section)

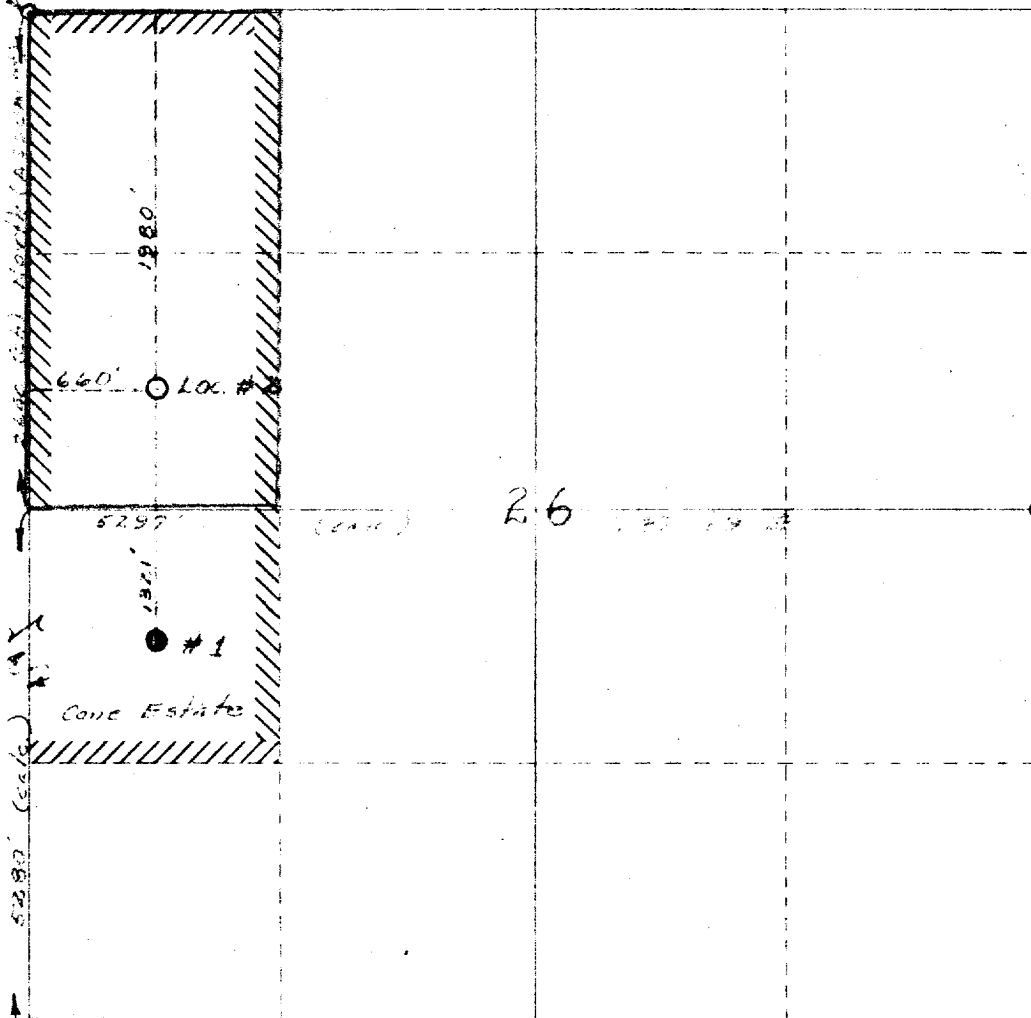

Scale: 1" = 1000'

LEGEND

Lease  
Boundary

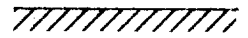

Is this Well a Dual Comp.? Yes \_\_\_\_\_ No. X

If the answer to Question 1 is yes, are there any other  
dually completed wells within the dedicated acreage?

Yes \_\_\_\_\_ No \_\_\_\_\_

This is to certify that the above plat was prepared from  
field notes of actual surveys made by me or under my  
supervision and that the same are true and correct to the  
best of my knowledge and belief.

Name E. S. Blundell  
Position District Superintendent  
Representing Magnolia Petroleum Company  
Address Box 727, Kermit, Texas

Date Surveyed September 21, 1956

W. H. Guice  
Registered Professional Engineer and/or Land Surveyor  
#1115