

**Lubbock** PRINTING CO.

PRINTING AND OFFICE SUPPLIES

UNDERWOOD TYPEWRITERS  
SUNDSTRAND ADDING MACHINES ★ PORTER 5-5734  
ART METAL STEEL FURNITURE  
1214 AVENUE K  
WILSON BOURLAND, A. B. DICK PRODUCTS

*Sinclair Oil & Gas*

*State "396" #2*

*35-15-36*

*top of good cement*

*@ 9400 ft.*

*appears to have channelled  
above that point.*

*Calc. fillup is approx to 7000'*



**Lubbock** PRINTING CO.

PRINTING AND OFFICE SUPPLIES

UNDERWOOD TYPEWRITERS  
SUNDSTRAND ADDING MACHINES ★ PORTER 5-5734  
ART METAL STEEL FURNITURE  
1214 AVENUE K  
WILSON BOURLAND, A. B. DICK PRODUCTS

*Top WC - 9652*

*Top Penn - 10610*

*✓ Stream - 11449*

*✓ Wood Sand - 13509*

*✓ Dew - 13626*

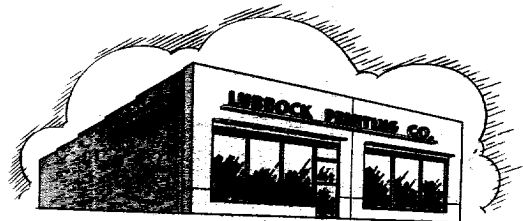

NEW MEXICO OIL CONSERVATION COMMISSION  
WELL LOCATION AND ACREAGE DEDICATION PLAT

Form C-102  
Supersedes C-128  
Effective 1-1-65

All distances must be from the outer boundaries of the Section.

Operator ARCO Oil and Gas Company		Lease Lea 396 State		Well No. 2
Unit Letter F	Section 35	Township 15S	Range 36E	County Lea
Actual Footage Location of Well: 1980 feet from the North line and 1980 feet from the West line				
Ground Level Elev. 3856	Producing Formation Permo Penn	Pool Dean Permo Penn	Dedicated Acreage: 40 Acres	

- Outline the acreage dedicated to the subject well by colored pencil or hatchure marks on the plat below.
- If more than one lease is dedicated to the well, outline each and identify the ownership thereof (both as to working interest and royalty).
- If more than one lease of different ownership is dedicated to the well, have the interests of all owners been consolidated by communitization, unitization, force-pooling, etc?

☐ Yes ☐ No If answer is "yes," type of consolidation \_\_\_\_\_

If answer is "no," list the owners and tract descriptions which have actually been consolidated. (Use reverse side of this form if necessary.) \_\_\_\_\_

No allowable will be assigned to the well until all interests have been consolidated (by communitization, unitization, forced-pooling, or otherwise) or until a non-standard unit, eliminating such interests, has been approved by the Commission.

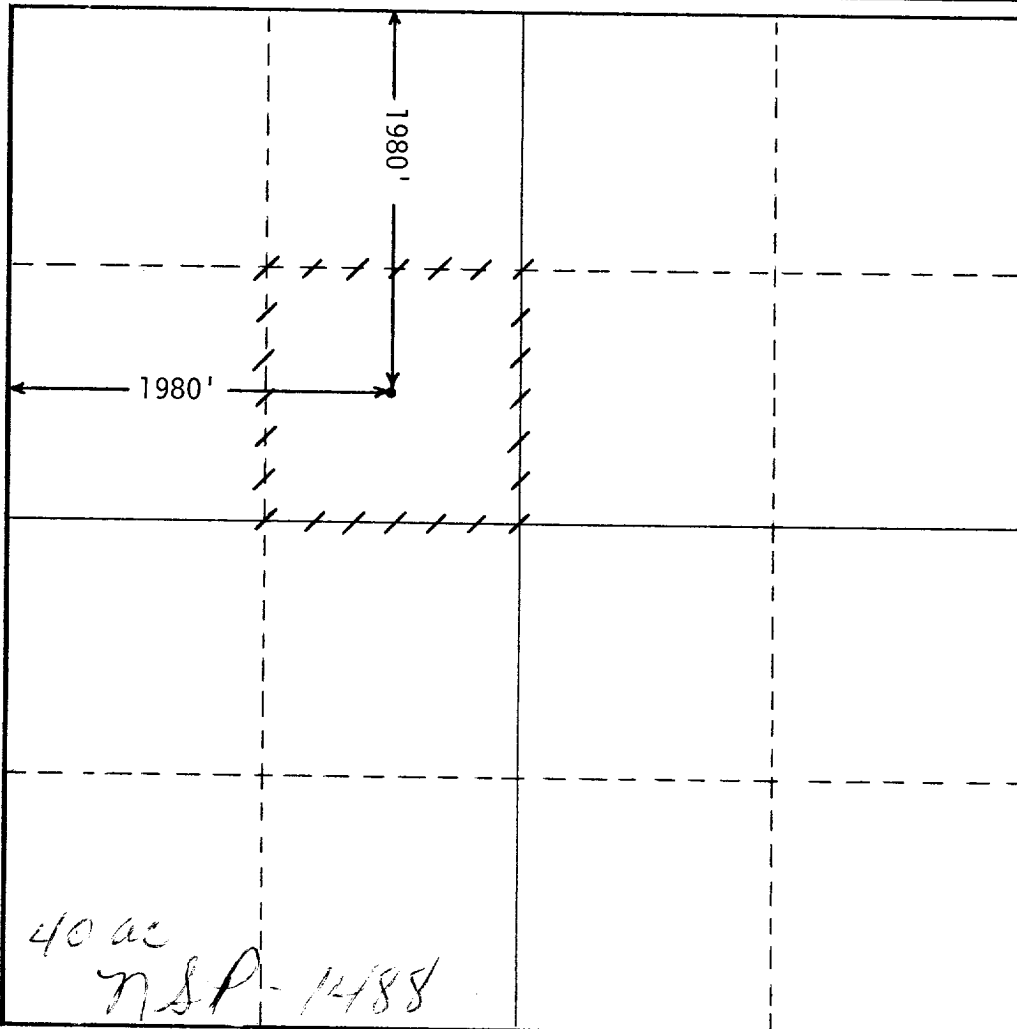

CERTIFICATION

I hereby certify that the information contained herein is true and complete to the best of my knowledge and belief.

*Jack T. Lowder*

Name

Jack T. Lowder

Position

Sr. Engineer

Company

ARCO Oil and Gas Company

Date

February 3, 1986

I hereby certify that the well location shown on this plat was plotted from field notes of actual surveys made by me or under my supervision, and that the same is true and correct to the best of my knowledge and belief.

Date Surveyed

Registered Professional Engineer  
and/or Land Surveyor

Certificate No.

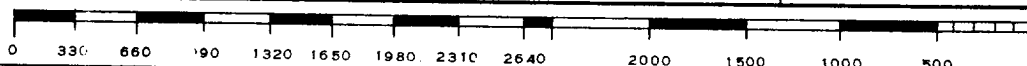

RECEIVED  
FEB - 5 1986  
C.C.2.  
HCSBS OFFICE

ARCO Oil and Gas Company  
Permian District  
Post Office Box 1610  
Midland, Texas 79702  
Telephone 915 684 0100



February 3, 1986

Mr. J. T. Sexton  
Supervisor and Oil & Gas Inspector  
Oil Conservation Division  
P.O. Box 1980  
Hobbs, New Mexico 88240

RE: Lea 396 State Well No. 2  
Unit F - Section 35-T15S-R36E  
Dean Permo-Penn Pool

Dear Mr. Sexton:

As per your request, ARCO respectfully submits two copies of a revised Form C-102 outlining a 40-acre proration unit for the subject well. If you have any questions or comments, please call me at (915) 684-0157.

Yours very truly,

*Jack T. Lowder*

J. T. Lowder  
Engineer

JTL:tis

Attachments

*Held for Order*

*gave note to Nelda reducing acreage  
from 80 to 40 2-19-86.*

RECEIVED  
FEB - 5 1986  
O.C.D.  
HDBUS OFFICE

NEW MEXICO  
OIL CONSERVATION COMMISSION

Well Location and/or Gas Proration Plat

HOBBS OFFICE OCC Form C-128

Date November 12, 1956

Operator Sinclair Oil & Gas Company

Lease

State 396

Time 8:29

Well No. 2 Section 35 Township 15-S Range 36-E NMPM

Located 1980 Feet From North Line, 1980 Feet From West Line,

Lea County, New Mexico. G. L. Elevation 3856

Name of Producing Formation Pennsylvanian Pool Dean Permo-  
Pennsylvanian Dedicated Acreage 80

(Note: All distances must be from outer boundaries of Section)

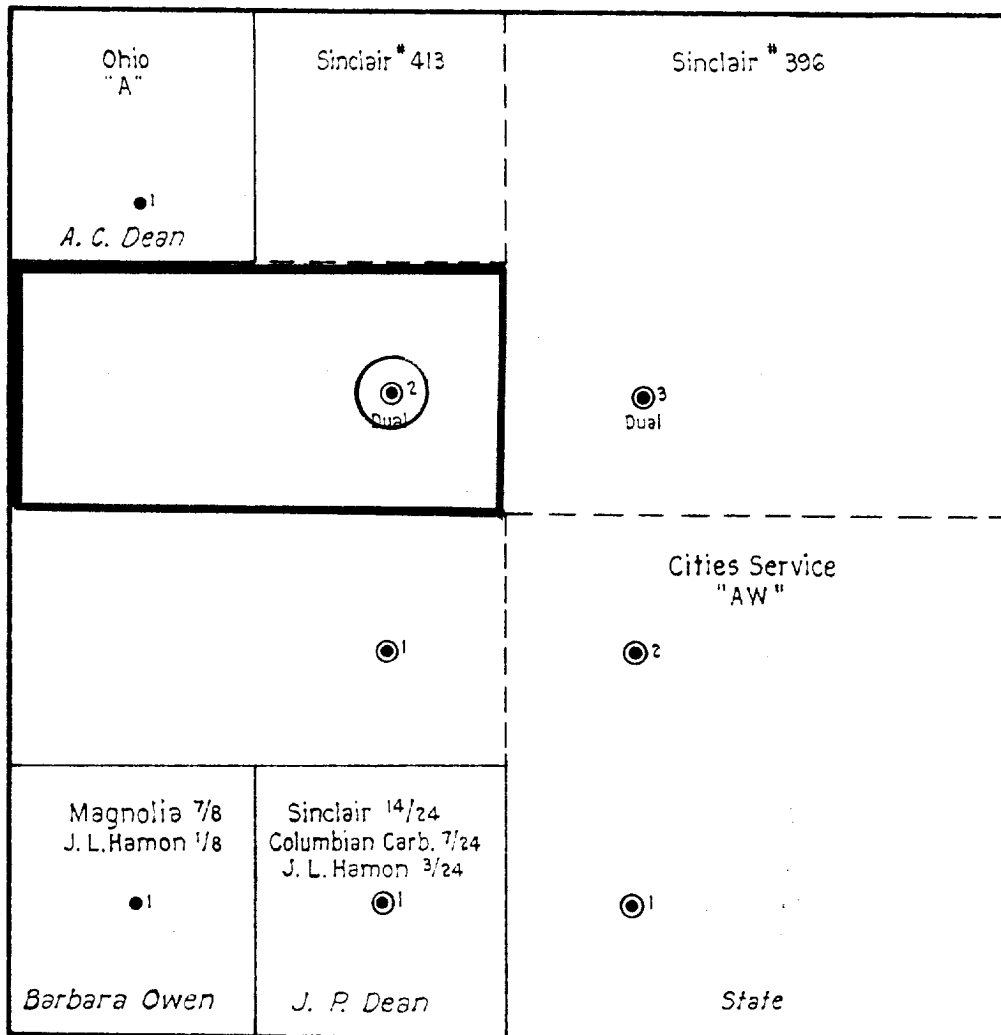

Scale: 1" = 1000'

I hereby certify that the information given above is true and complete to the best of my knowledge.

Name

B. M. Anderson

Position

Petroleum Engineer

Representing

Sinclair Oil & Gas Co.

Address

Midland, Texas

CHECK LIST ON OIL-OIL DUALS

Sinclair State 396 #2 35-15-36  
Operator Lease Well No. S-T-R

Completion Date Nov. 6/19/56

Report of casing leak test prior to dualling on C-103 6/19/56

Form C-103, Form C-104, and Form C-110 Nov. 6/20/56

Top of Pennsylvanian 10610

Top of cement 9400 must be 500' above top Penn.

Packer Setting AFFIDAVIT 6/25/56

Electric Log 5/31/56

Diagrammatic sketch of Installation 6/27/56

Report of Gas Oil Ratio 6/27/56

Report on Bottom Hole Pressure 7/2/56

Temperature Survey Filed 5/31/56

Segregation Tests Taken (Due every six months)

Test Received 6/27/56

"

"

"

"

"

© 2004 Blackwell Publishing Ltd, *Journal of Internal Medicine* 255: 105–112