

Devonian - Shut in  
Pennsylvanian - Shut in  
Chart #1

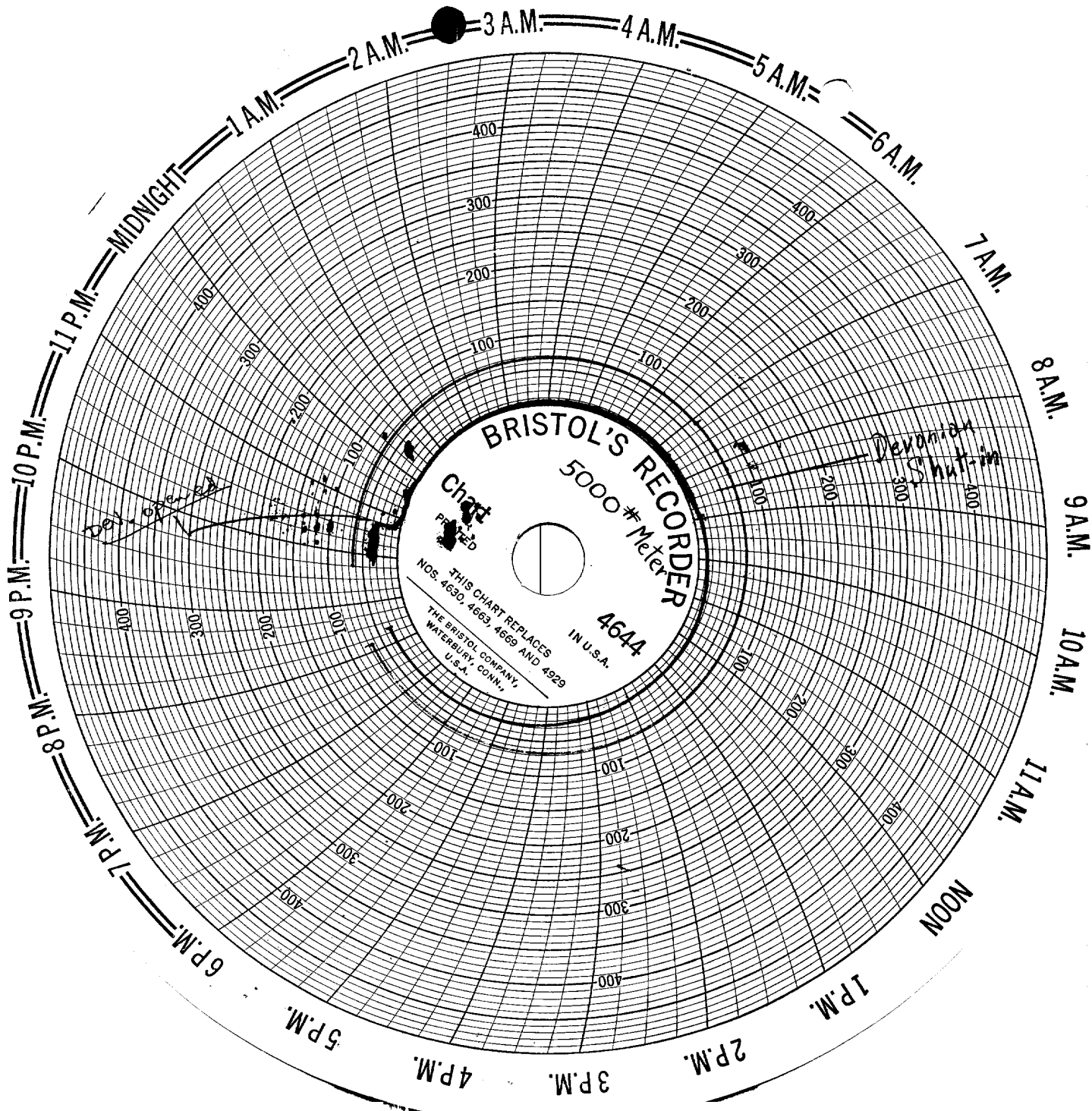

Devonian - Flowing #1  
Pennsylvanian - Shut in #2  
Chart

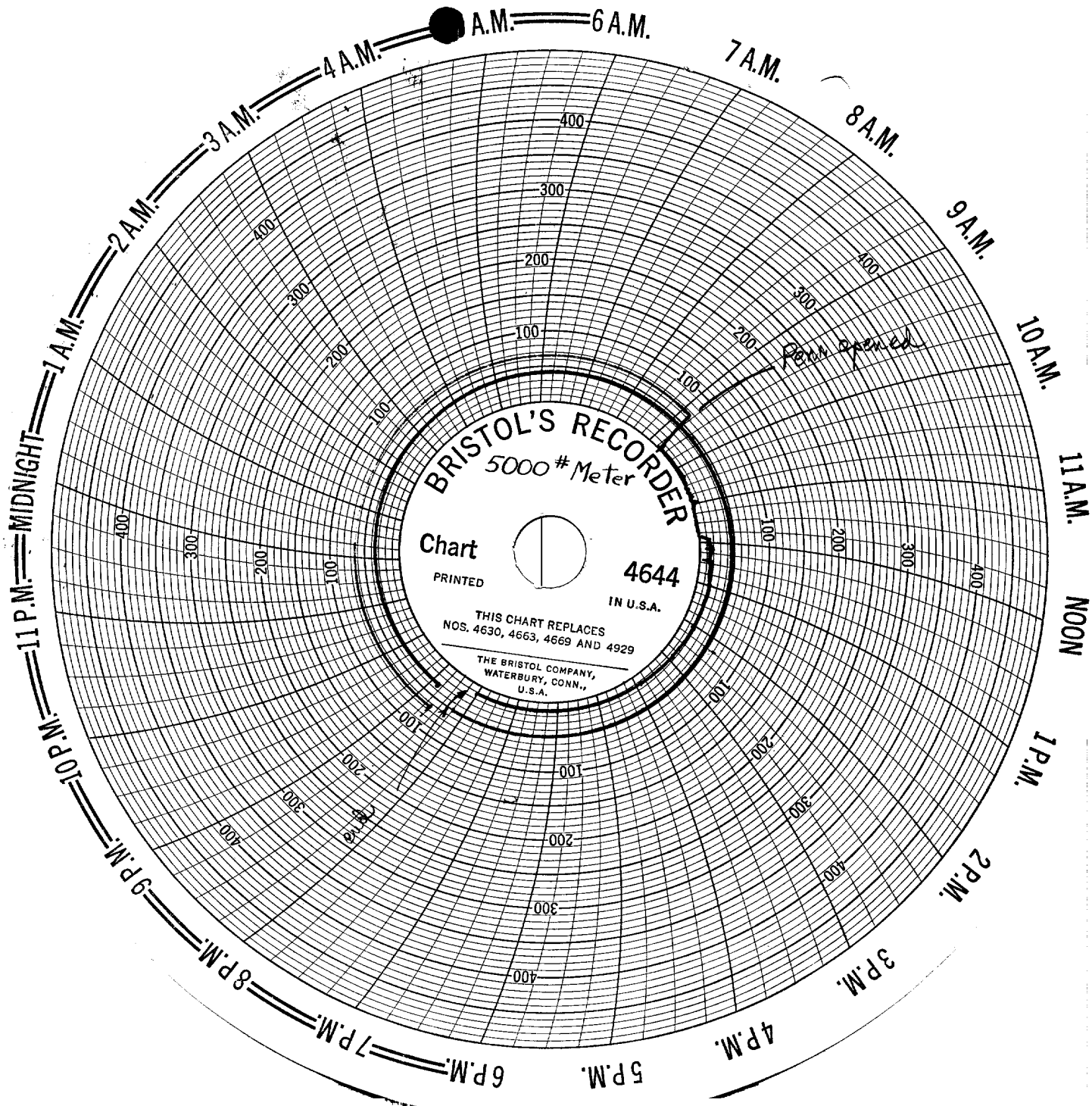

Devonian - Shut in  
Pennsylvanian - Flowing  
Chart #3



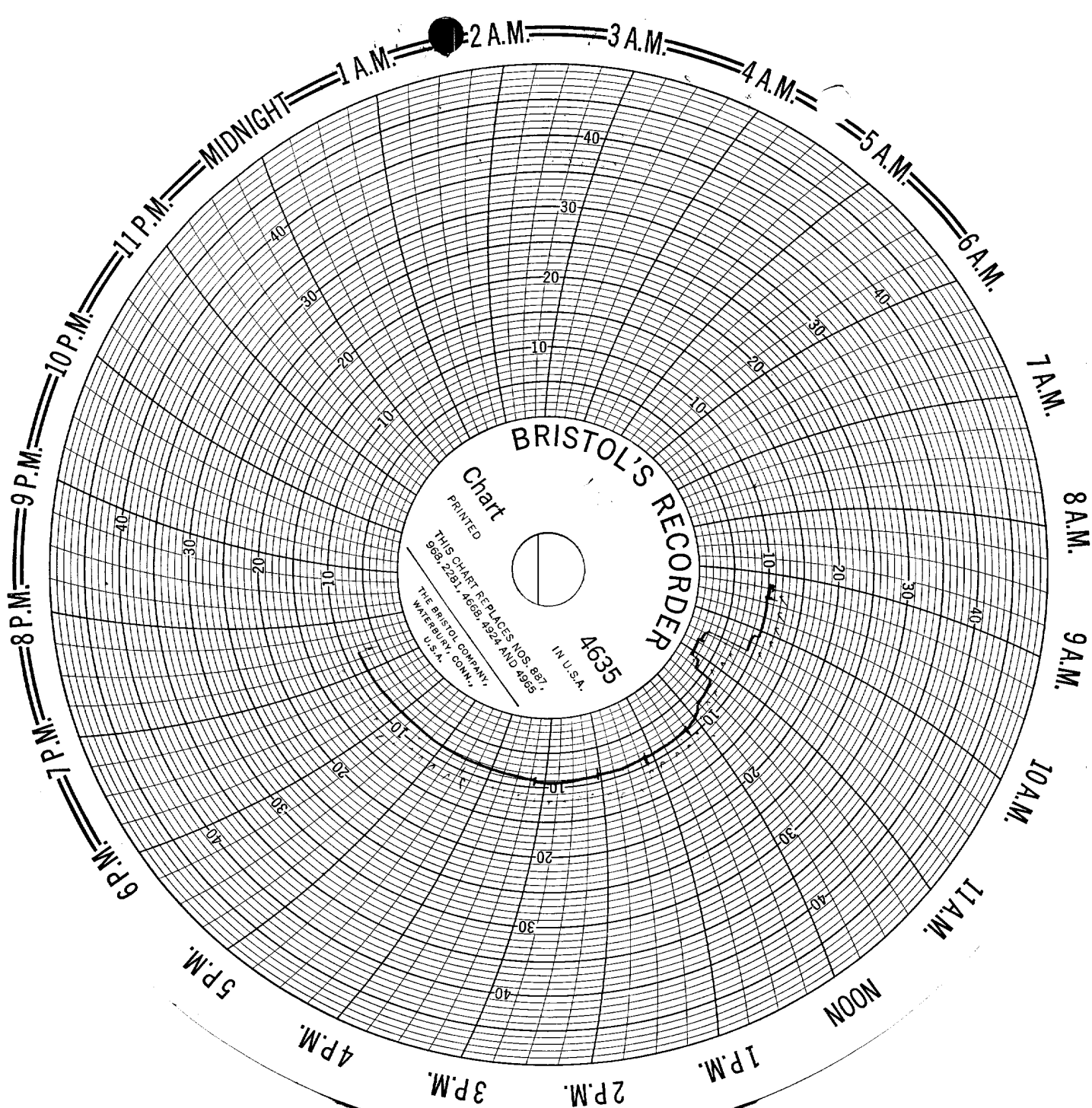

**MONTHLY WELL TEST**

Well No. \_\_\_\_\_ Lease \_\_\_\_\_

Date \_\_\_\_\_ Tank No. \_\_\_\_\_

1st Gauge \_\_\_\_\_ 2nd Gauge \_\_\_\_\_

BS & W \_\_\_\_\_ Gross Production \_\_\_\_\_

Net Production \_\_\_\_\_

1bg. Press. \_\_\_\_\_ 2bg. Press. \_\_\_\_\_

Csg. Press. \_\_\_\_\_ Size of Choke \_\_\_\_\_

Time Well Tested: From \_\_\_\_\_ To \_\_\_\_\_

Gas Vol. \_\_\_\_\_

Remarks: \_\_\_\_\_

Flowing \_\_\_\_\_ in. \_\_\_\_\_ ft. \_\_\_\_\_

Flowing \_\_\_\_\_ in. \_\_\_\_\_ ft. \_\_\_\_\_

Size of Office \_\_\_\_\_

To \_\_\_\_\_

GOR \_\_\_\_\_

S. I. \_\_\_\_\_ bbl. \_\_\_\_\_

S. I. \_\_\_\_\_ bbl. \_\_\_\_\_

S. I. \_\_\_\_\_ bbl. \_\_\_\_\_

S. I. \_\_\_\_\_ bbl. \_\_\_\_\_



NEW MEXICO  
OIL CONSERVATION COMMISSION

4-1-56

PACKER LEAKAGE TEST

Operator Sinclair Oil & Gas Company 1957 Pool (Upper Completion) Pennsylvanian  
Lease State Lea 396 Well 3 Pool 2 Lower Completion) Devonian  
Location: Unit G, S. 35, T. 15S R. 36E, 9:50a County, N. M.

Pre-Test Shut-In

	Upper Completion	Lower Completion
Shut-in at (hour, date).....	<u>10:30 AM (13th)</u>	<u>9:30 PM (13th)</u>
Pressure stabilized at (hour, date).....	<u>9:30 PM (14th)</u>	<u>9:30 PM (14th)</u>
Length of time required to stabilize (hours).....	<u>36 hrs.</u>	<u>34 hrs.</u>

Flow Test No. 1

Test commenced at (hour, date) 10:45 PM 14th Choke size 3/4 (Pumping)  
Completion producing Devonian Completion shut-in Pennsylvanian  
Upper Completion Lower Completion  
Stabilized pressure at beginning of test..... 675 psi 390 psi  
Maximum pressure during test..... 720 psi 85 psi  
Minimum pressure during test..... 675 psi 5 psi  
Pressure at end of test..... 720 psi 40 psi  
Maximum pressure change during test..... 45 psi 77 psi  
Oil flow rate during test: 175.0 BOPD based on 72.9 BO in 10 hours.  
Gas flow rate during test: 135M MCFPD based on 135M MCF in 135M hours.

Mid-Test Shut-In

	Upper Completion	Lower Completion
Shut-in at (hour, date).....	<u>10:30 AM (13th)</u>	<u>8:30 AM (15th)</u>
Pressure stabilized at (hour, date).....	<u>675</u>	<u>405</u>
Length of time required to stabilize (hours).....	<u>36 hrs.</u>	<u>34 hrs.</u>

Flow Test No. 2

Test commenced at (hour, date) 9:10 AM 16th Choke size 2 1/4  
Completion producing Pennsylvanian Completion shut-in Devonian  
Upper Completion Lower Completion  
Stabilized pressure at beginning of test..... 675 psi 405 psi  
Maximum pressure during test..... 704 psi 400 psi  
Minimum pressure during test..... 5 psi 405 psi  
Pressure at end of test..... 730 psi 400 psi  
Maximum pressure change during test..... 155 psi 75 psi  
Oil flow rate during test: 268.1 BOPD based on 122.9 BO in 71 hours.  
Gas flow rate during test: 62.1 MCFPD based on 34.2 MCF in 30 hours.

Test performed by W. H. Heisler Title Engineer

Witnessed by G. G. Conner Title District Engineer

REMARKS: \_\_\_\_\_

NOTE: Recording gauge pressure charts, test data sheet, and a graphic depiction of all phases of the test shall be submitted with this report.

AFFIDAVIT:

I HEREBY CERTIFY that all conditions prescribed by Oil Conservation Commission of the State of New Mexico for this packer leakage test were complied with and carried out in full, and that all dates and facts set forth in this form and all attached material are true and correct.

W. H. Heisler For Sinclair Oil & Gas Company  
(Representative of Company Making Test) (Company Making Test)

SWORN TO AND SUBSCRIBED before me this the 21 day of February, 1957

Orig & cc:OCC  
cc: State Land Office  
cc:FHR,HFD,JKL,HAM,File

Betty Jean Strasser  
Notary Public in and for the County of Lee  
State of New Mexico  
Commission expires: July 20, 1960  
(OVER)

INSTRUCTIONS  
(SOUTHEAST NEW MEXICO ONLY)

1. At least 24 hours prior to the commencement of this test, the operator shall notify the District Office of the Oil Conservation Commission in writing of the exact time said test is to be commenced.
2. The packer leakage test shall commence with both sides of the completion shut-in. Both sides of the completion must be shut-in a sufficient length of time to allow for complete stabilization of both wellhead pressures, and for a minimum of 2 hours thereafter- this minimum of 2 hours shut-in must show on the charts of the pressure recorder and also must appear on the data sheet.
3. For Flow Test No. 1, one side of the dual completion shall be produced with the other side shut-in. Such test shall be continued until the flowing wellhead pressure has become stabilized and for a minimum of 2 hours thereafter, and shall be at a rate of flow approximating the normal rate of flow for the zone being produced.
4. Following the completion of flow test No. 1, the well will again be shut-in, and remain so until the wellhead pressures have again become stabilized and for a minimum of 2 hours thereafter.
5. Flow Test No. 2 shall be performed with the previously shut-in side of the dual completion flowing and with the flowing side of the completion used in test number 1 remaining shut-in. This test shall be conducted exactly as outlined under Flow Test No. 1, and must be performed even though no leak was indicated by Flow Test No. 1.
6. All pressures, throughout the entire test, must be continuously measured and recorded with recording pressure gauges.
7. The accuracy of the recording gauges shall be checked at regular intervals throughout the test with a dead weight test gauge, and such readings shall be recorded on the test data sheet provided.
8. For any well on which the wellhead pressures will not stabilize in (24) twenty four hours or less, the minimum producing or shut-in time allowed for stabilization shall be (24) twenty-four hours.
9. This form must be completed and filed in duplicate with the District Office of the Oil Conservation Commission within 15 days following the completion of the testing, and must be accompanied by:
  - a. all of the charts, or copies thereof, used on the pressure recorders during the test.
  - b. the test data-sheet (s), or copies thereof, required under paragraph 7 above.
  - c. a graph depicting the pressures and their changes, for both sides of the completion over the entire test.
10. This packer leakage test shall be performed upon dual completion of any new wells so approved by the Commission. This test shall also be required each year during the annual GOR test for the lowermost oil zone or oil pool so concerned. The Commission may also request packer leakage tests at any time they feel that a new test is desirable.

NEW MEXICO  
OIL CONSERVATION COMMISSION

## PACKER LEAKAGE TEST

OPERATOR	<b>Sinclair Oil &amp; Gas Company</b>
LEASE NAME	<b>State Lea 396</b>
LOCATION	<b>Sec. 35, T-15S, R-36E</b>

WELL NO. 9  
COUNTY Lee

# TEST DATA SHEET

[illegible]