

NEW MEXICO OIL CONSERVATION COMMISSION

Well Location and Acreage Dedication Plat

RECORDS OFFICE OCC

Section A.

Date May 8 AM 11:53
Operator AUSTRAL OIL EXPLORATION Co. Lease W. M. Snyder "F"
Well No. 1 Unit Letter C Section 5 Township 16 South Range 36 East NMPM
Located 660 Feet From North Line, 1660 Feet From West Line
County Lea G. L. Elevation 3944.8 Dedicated Acreage 50.75 Acres
Name of Producing Formation Pool East Townsend Field

1. Is the Operator the only owner* in the dedicated acreage outlined on the plat below?
Yes X No .
2. If the answer to question one is "no," have the interests of all the owners been consolidated by communitization agreement or otherwise? Yes No . If answer is "yes," Type of Consolidation
3. If the answer to question two is "no," list all the owners and their respective interests below:

Owner

Land Description

Section B

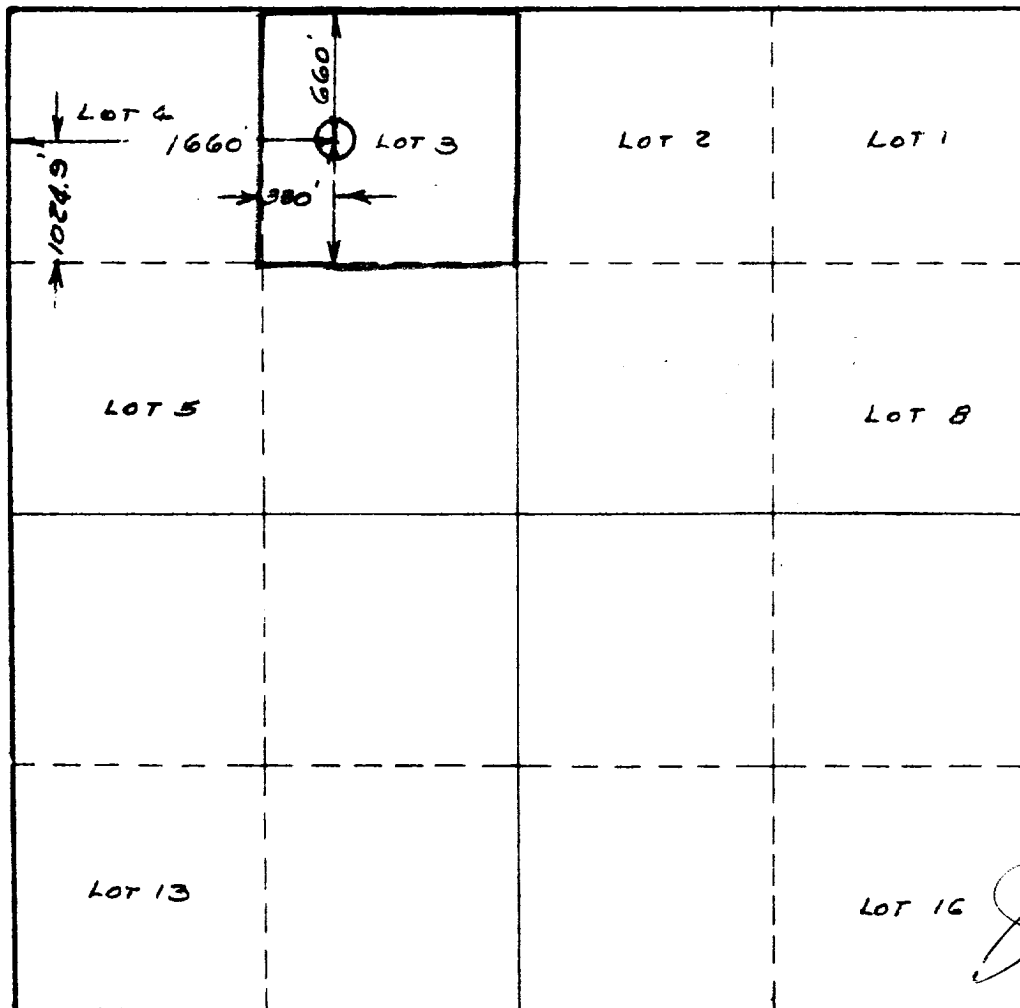

This is to certify that the information in Section A above is true and complete to the best of my knowledge and belief.

AUSTRAL OIL EXPLORATION COMPANY

(Operator)

W. W. Jernigan

(Representative)

San Jacinto Building
Houston 2, Texas

Address

This is to certify that the well location shown on the plat in Section B was plotted from field notes of actual surveys made by me or under my supervision and that the same is true and correct to the best of my knowledge and belief.

Date Surveyed May 6, 1958

John W. Pream
Registered Professional
Engineer and/or Land Surveyor.

Certificate No. 1559