

DISTRICT I
P.O. Box 1980, Hobbs, NM 88240

DISTRICT II
P.O. Drawer DD, Artesia NM 88210

DISTRICT III
1000 Rio Brazos Rd., Aztec, NM 87410

OIL CONSERVATION DIVISION

P.O. Box 2088
Santa Fe, New Mexico 87504-2088

WELL API NO.
30-025-03801

5. Indicate Type of Lease

STATE ☒ FEE ☐

6. State Oil & Gas Lease No.
B2894

7. Lease Name or Unit Agreement Name
Lovington Paddock Unit

8. Well No.

22

9. Pool name or Wildcat
Lovington Paddock

SUNDRY NOTICES AND REPORTS ON WELLS

(DO NOT USE THIS FORM FOR PROPOSALS TO DRILL OR TO KEEPEN OR PLUG BACK TO A
DIFFERENT RESERVOIR. USE "APPLICATION FOR PERMIT"
(FORM C-101) FOR SUCH PROPOSALS)

1. Type of Well:

Oil
Well ☐

Gas
Well ☐

Other Injection

2. Name of Operator

Greenhill Petroleum Corporation

3. Address of Operator

11490 Westheimer, Suite 300, Houston, TX 77077-6841

4. Well Location

Unit Letter H : 2080 Feet From The North Line and 660 Feet From The East Line

Section 36 Township 16S Range 36E NMPH Lea County

10. Elevation (Show whether DF, RKB, RT, GR, etc.)

3852 DF

11. Check Appropriate Box to Indicate Nature of Notice, Report, or Other Data

NOTICE OF INTENTION TO:

PERFORM REMEDIAL WORK ☐ PLUG AND ABANDON ☐

TEMPORARILY ABANDON ☐ CHANGE PLANS ☐

PULL OR ALTER CASING ☐

OTHER: ☐

SUBSEQUENT REPORT OF:

REMEDIAL WORK ☐ ALTERING CASING ☐

COMMENCE DRILLING OPNS. ☐ PLUG AND ABANDONMENT ☐

CASING TEST AND CEMENT JOB ☐

OTHER: Repair tbg/pkr leak ☒

12. Describe Proposed or Completed Operations (Clearly state all pertinent details, and give pertinent dates, including estimated date of starting any proposed work) SEE RULE 1103.

4/17/97 - 4/21/97

1. POOH w/ 5 1/2" AD-1 pkr on 2 3/8" IPC J-55 tbg. Exch pkr & tst 183 jts tbg. Found hole in 78th jt. Replaced 2 other jts outside pits. RD tester.
2. RU pump trk to csg & circulate 195 bbls fresh wtr mixed w/ 40 g. CRW 132F pkr fld. Set 5 1/2" AD-1 pkr on 183 jts 2 3/3' IPC tbg @ 6011'.
3. Pressured up on csg to 495 psi & ran 30 minute chart. Ending pressure 510 psi - OK. Released pressure & RD pump trk.
4. Returned well to injection.

I hereby certify that the information above is true and complete to the best of my knowledge and belief.

SIGNATURE Lori A. Hodge TITLE Landman DATE Apr 25, 1997

TYPE OR PRINT NAME Lori A. Hodge TELEPHONE NO. (713) 589-8484

(This space for State Use)

Orig. Signed by
Paul Kantz

APPROVED BY Geologist TITLE _____ DATE _____

CONDITIONS OF APPROVAL IF ANY:

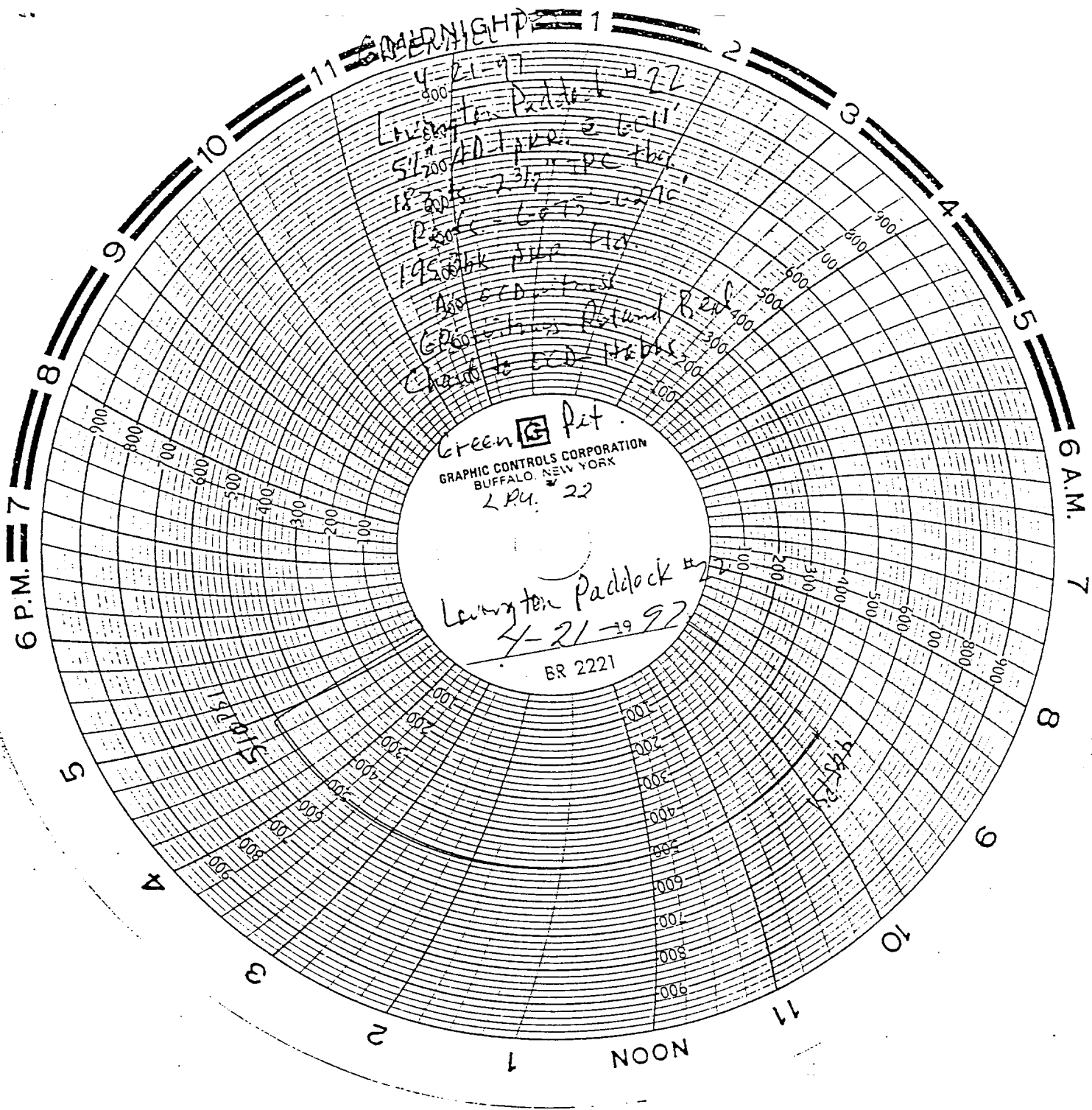

4-21-97
Levington Paddock #72
51200 401 per 2 bell
18-000 2317 PC the
Pace 645-6216
195000k per 10
Aso 600-1000
6000-10000 Return 8.20
Change to 600-10000

Green  Pet
GRAPHIC CONTROLS CORPORATION
BUFFALO, NEW YORK
L.P.U. # 22

Levington Paddock #72
4-21-97
BR 2221