



STATE OF NEW MEXICO
ENERGY AND MINERALS DEPARTMENT
 OIL CONSERVATION DIVISION
 HOBBS DISTRICT OFFICE

11-13-90

WAX-605

SARREY CARRUTHERS
 GOVERNOR

POST OFFICE BOX 1980
 HOBBS, NEW MEXICO 88241-1980
 (505) 393-6161

OIL CONSERVATION DIVISION
 P. O. BOX 2088
 SANTA FE, NEW MEXICO 87501

RE: Proposed:

MC _____
 DHC _____
 NSL _____
 NSP _____
 SWD _____
 WFX _____
 PMX _____

Gentlemen:

I have examined the application for the:

Greenhill Pet. Corp. Livingston Padlock Unit #12-E 31-1-37
 Operator _____ Lease & Well No. _____ Unit _____ S-T-R _____

and my recommendations are as follows:

DAVID - THE HEARING ON THE SAN ANDREAS
SHOULD MAKE THESE OK

Yours very truly,

Jerry Sexton
 Jerry Sexton
 Supervisor, District 1

/ed

#28-F 36-16-37
 #30-F 36-16-36
 #4-F 36-16-36
 #20-F 36-16-36
 #22-H 36-16-36
 #24-F 31-16-37
 #31-F 36-16-36
 #32-Q 36-16-36
 #39-P 36-16-36
 #46-L 1-17-36
 #48-B 1-17-36
 #50-E 6-17-37
 #52-B 6-17-37

INJECTION WELL DATA SHEET

Greenhill Petroleum Corporation

Lovington Paddock

OPERATOR	LEASE	SEC.	TOWNSHIP	RANGE
22 - H	2080' FNL & 660' FEL	36	16S	36E
WELL NO.	FOOTAGE LOCATION	SEC.	TOWNSHIP	RANGE

Tubular Data

Surface Casing

Size: 10- 3/4 " Cemented with 400 SX
 TOC: Surface feet determined by calc
 Hole size: 13 3/8

Intermediate Casing

Size: 7 5/8 " Cemented with 2014 SX
 TOC: Surface feet determined by calc.
 Hole Size: 9 7/8

Long String

Size: 5 1/2 " Cemented with 600 SX
 TOC: 3581 feet determined by temp survey
 Hole Size: 6 3/4
 Total Depth: 6350' 8603

Injection Interval

6073 feet to 6350 feet
 (perforated or open-hole, indicate which)

Spud Date
 9-10-52

5 1/2" liner
 273-6350
 2- plug back from
 8603
 SX 8603-8117
 SX 6533-6464
 SX 6464-6303
 Drill out to 6350

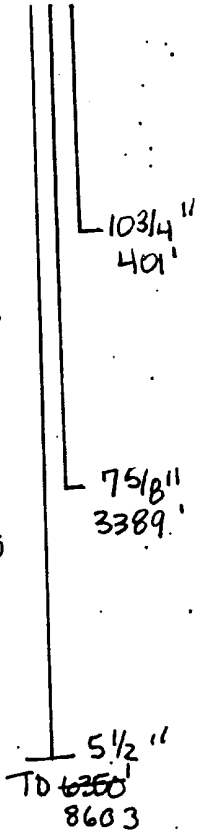

Tubing size 2 3/8 lined with IPC set in a
 Baker AD - 1 PC (material) 6000 feet.
 (brand & model)
 (or describe any other casing-tubing seal).

Other Data

- Name of the injection formation Paddock
- Name of Field or Pool (If applicable) Paddock
- Is this a new well drilled for injection? No Production
 If no, for what purpose was the well originally drilled? Production
- Has the well ever be perforated in any other zone(s)? List all such perforated intervals and give plugging detail (sacks of cement or bridge plug(s) used. No
- Give the depth to and name of any overlying and/or underlying oil or gas zones (pools) in this area.
Above Glorieta